



Office Use Only/Date of Receipt (Stamp)

Received

OCT 20 2025

Town of East Lyme
Land Use

APPLICATION FOR DETERMINATION OF PERMITTED/NON-REGULATED ACTIVITY

1. SITE LOCATION (Street) and Description: 137 Grassy Hill Rd

Assessor's Map 51.0 Lot # 21

Note: It is the applicant's responsibility to provide the correct site address, map/lot number for the legal notice. Provide a description of the land in sufficient detail to allow identification of the inland wetlands and watercourses, the area(s) (in acres or square feet) of wetlands and watercourses to be disturbed, soil type(s), and wetland vegetation.

2. APPLICANT: Richard W Pape

Address: 72 ARBOR KING
EAST LYME CT 06337

Phone: 860 405 5380

Fax: _____

Business: _____

Cell: 860 405 5380

Email: RPape@ELtownhall.com

Applicant's interest in the land: TIMBER HARVEST

***If the applicant is a Limited Liability Corporation or a Corporation provide the managing member's or responsible corporate officer's name, address, and telephone number.*

3. OWNER: Richard W Pape

Address: 72 ARBOR KING

Phone: (860) 405-5380

Fax: _____

Email: RPape@ELtownhall.com

Cell: (860) 405-5380

***As the legal owner of the property listed on this application, I hereby consent to the proposed activities. And I hereby authorize the members and agents of the Agency to inspect the subject land, at reasonable times, during the pendency of the application and for the life of the permit.*

Owners Printed Name: Richard W Pape

Owners Signature: [Signature] Date: 10-16-2025

4. Person Responsible for Compliance: Richard W Pape
Address: 72 ARBOR KING EAST LYME
Phone Number: (860) 405-5380 Email: R.Pape@ELtownnh11.com
5. Describe the Activity and Purpose: Timber Harvest
6. Describe mitigation measures such as erosion controls, added wetlands plantings, infiltration and run off: N/A
7. Is the property within 500 ft of an adjoining town? Yes No
8. Inland Wetland/Watercourse Information:
Area of wetland to be disturbed 0 sq. ft.
Area of watercourse to be disturbed 0 sq. ft.
Upland Review Area to be disturbed 0 sq. ft. (area within 300' of wetland)
Will fill be needed on site? Yes No
If Yes, how much fill is needed? _____ cubic yards
Will material be removed from site? Yes No
If Yes, how much will be removed? _____ cubic yards
The property contains (circle one or more) WATERCOURSE WATERBODY WOODED-WETLAND SWAMP
Name of Soil Scientist and date of survey N/A
9. Site Plan Title, Date, Engineer/Surveyor Name: GIS map

The undersigned owner hereby consents to necessary and proper inspections of the above mentioned property by the Commission or agent of the Commission, at reasonable times both before and after a final decision has been issued by the Commission. The undersigned also swears that the information supplied is accurate to the best of his/ her knowledge and belief.

Richard Pape
R. Pape
Signature of Owner (s)

10-16-2025
Date

NOTIFICATION OF TIMBER HARVEST

Town: East Lyme Date: 10/7/25
Property Location: 137 Grassy Hill Rd.

List all parcels:

Assessor's Info:

Map	Block	Lot

OR:

Unique ID

Total acreage of property(s): 88 Total acreage of harvest area: 60

Landowner(s) of Record: Richard Pope
Mailing Address: 72 Arbor Xing
Town: East Lyme Zip: 06333
Phone: (860) 405-5380
E-mail: _____

Primary Contact: _____
Mailing Address: _____
Town: _____ Zip: _____
Phone () _____
E-mail: _____

Note: Timber harvesting is a *Permitted as of Right Activity* pursuant to the Inland Wetlands and Watercourses Act, except for those practices regulated under Section 22a-36 through 22a-45 of the Connecticut General Statutes.

Is there a current forest management/stewardship plan for this property? ☐ Yes ☐ No

This timber harvest has been prepared by a State of Connecticut certified:

(Check one): ☐ Forester OR ☒ Supervising Forest Products Harvester

Forest Practitioner Certificate #: SFPH 001255

Name: Matthew M. Derby

Address: 44 Nickson Rd. Ridge UT 05476

E-mail: derby logging @ gmail . com

Phone #: (Business) 802-782-2054 (Cell) _____

Property Boundaries:

Bounds are marked: ☒ Yes ☐ No

Timber Harvest Boundaries:

Have been marked or flagged: ☒ Yes ☐ No

Have owners of all lands within 100 feet of the harvest area been notified via first-class mail prior to filing this "Notification of Timber Harvest"? ☐ Yes ☒ No

Estimated starting date of timber harvesting operations: / /

Description of Timber Harvest:

Objective: Selective Harvest Removal of unproductive forest growth

Treatment: _____

Amount of forest products to be harvested:

30mbf Board feet 100 Cords _____ Cubic feet _____ Tons

How have the trees to be harvested been designated?

☒ They have been marked with paint at eye level and at ground level. Paint color(s): blue

☐ They have not been marked

SOIL, WATER AND INLAND WETLANDS RESOURCES

Actions Being Performed On This Land

(Check all that apply and locate on attached Timber Harvest Area map -- see information below on maps.)

<u>Crossings / Clearing</u> <input checked="" type="checkbox"/> Temporary stream/drainage crossing <input type="checkbox"/> Temporary wetlands crossing <input type="checkbox"/> Removal of trees in wetlands <input type="checkbox"/> Removal of trees in upland review area	<u>Erosion and Sedimentation Control Measures:</u> <input checked="" type="checkbox"/> Installation of water bars <input checked="" type="checkbox"/> Grading <input checked="" type="checkbox"/> Seeding <input type="checkbox"/> Other (describe below)
<u>Log landing area:</u> <input checked="" type="checkbox"/> Anti-tracking pad <input type="checkbox"/> curb cut	<u>Roads</u> Are new roads, other than skid trails, to be constructed for transport of logs or other activities associated with this harvest? <input type="checkbox"/> Yes <input checked="" type="checkbox"/> No

Describe in further detail as necessary:

The following maps are attached to this "Notification" (Check all that apply)

- ☐ Copy of USGS topographic map with property outlined
- ☐ Copy of Assessor's map with property outlined
- ☐ Timber Harvest Area map showing outline of harvest area, main skid road locations, log landing area, truck access roads, inland wetlands, watercourses and any crossings

The undersigned hereby swear that the information contained in this application is true, accurate and complete to the best of my (our) knowledge and belief and that the timber harvest will be conducted in accordance with the specifications outlined in this "Notification of Timber Harvest."

Signature of Landowner(s):  Date: 10-8-2025

Print/Type Name: Richard W. Davis

Signature of Landowner(s): _____ Date: _____

Print/Type Name: _____

Signature of Certified Forest Practitioner:  Date: 10/7/25

Print Name: Matthew Derby

Certificate #: SFPH 001255 Expiration Date: 04/01/2027

Complete and Submit to:

- The Municipal Inland Wetlands Agency/ies in which the property is located, and
- A courtesy copy of this Notification Form should also be sent to The Department of Environmental Protection, Division of Forestry
79 Elm Street, Hartford, CT, Tel: (860) 424-3630

This is not an official CT DEP form but it has been endorsed for town usage by: CT Farm Bureau Assoc., CT Forest & Park Assoc., CT Professional Timber Producers, Society of American Foresters - CT Chapter, and others.

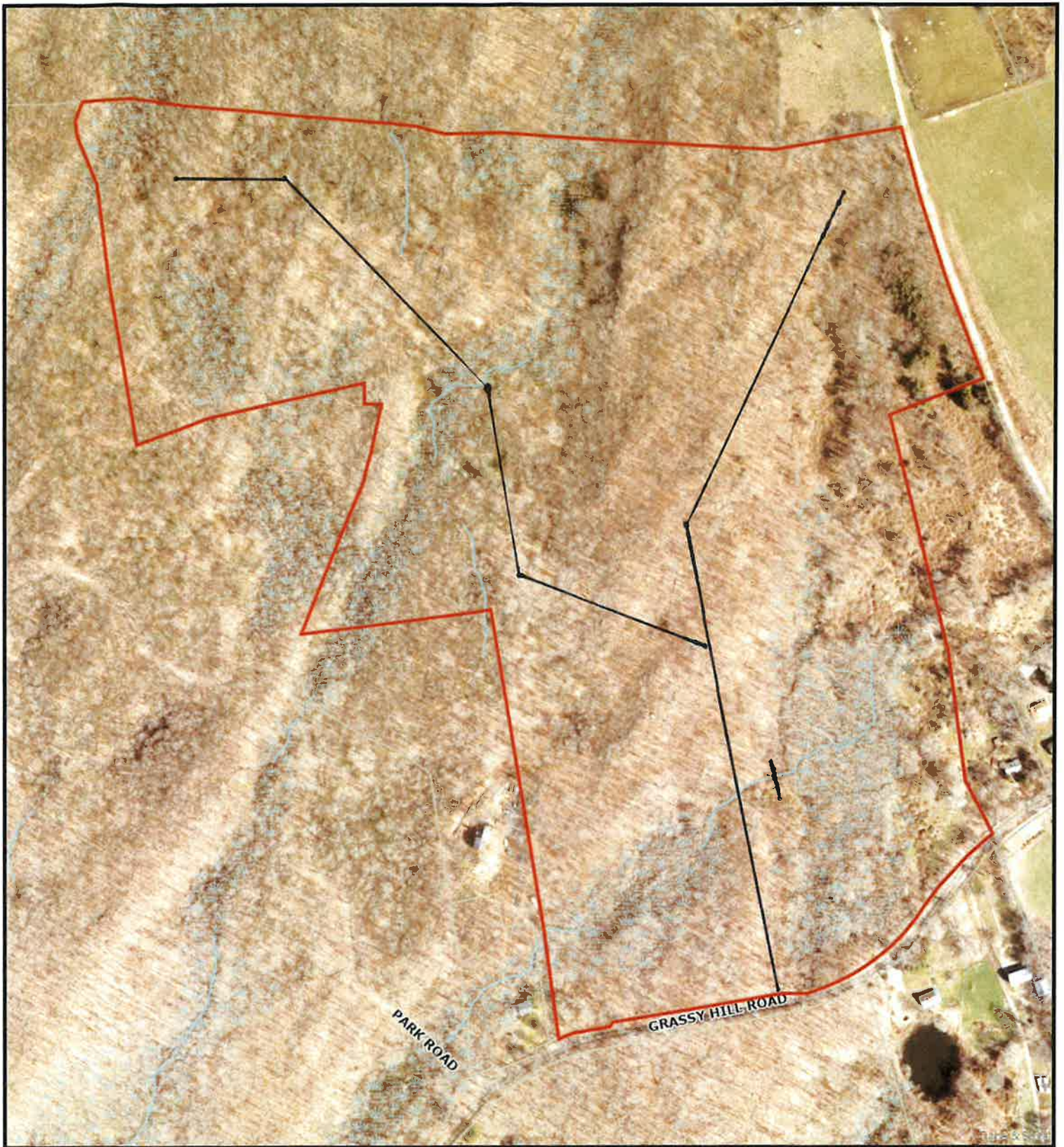

137 Grassy Hill Road

10/16/2025 8:49:35 AM

Scale: 1"=350'

Scale is approximate

The information depicted on this map is for planning purposes only.
It is not adequate for legal boundary definition, regulatory
interpretation, or parcel-level analyses.

