

**BOATS INC. PHASE III**

Received  
 DEC 12 2024  
 Town of East Lyme  
 Land Use

133 Main Street  
 Niantic, CT 06357



Matt Byrnes-Jacobsen, AIA, LEED AP  
 (860) 705-0250 | Matt@HelmAD.com  
 10 Goodwin Street  
 Niantic, CT 06357

© 2023 HELM Architecture + Design, LLC (Matt Byrnes-Jacobsen, AIA)  
 The design, ideas, and concepts contained within these drawings are protected under copyright law as the exclusive property of HELM Architecture + Design, LLC (Matt Byrnes-Jacobsen, AIA).  
 These drawings are property of the Architect and have been specifically prepared for the Owner of this project as shown and are not to be duplicated or used in part or whole for any other purpose, project, location or owner without the written consent of the Architect.

STAMP:

PHASE:  
**P & Z  
 SUBMISSION**

Revisions

No.	Date	Description

JOB #: 24001  
 DRAWN BY: Author  
 ISSUE DATE: 12/11/2024

DRAWING NAME:  
 FLOOR PLANS

SCALE: 3/16" = 1'-0"

SHEET:  
**A1.00**

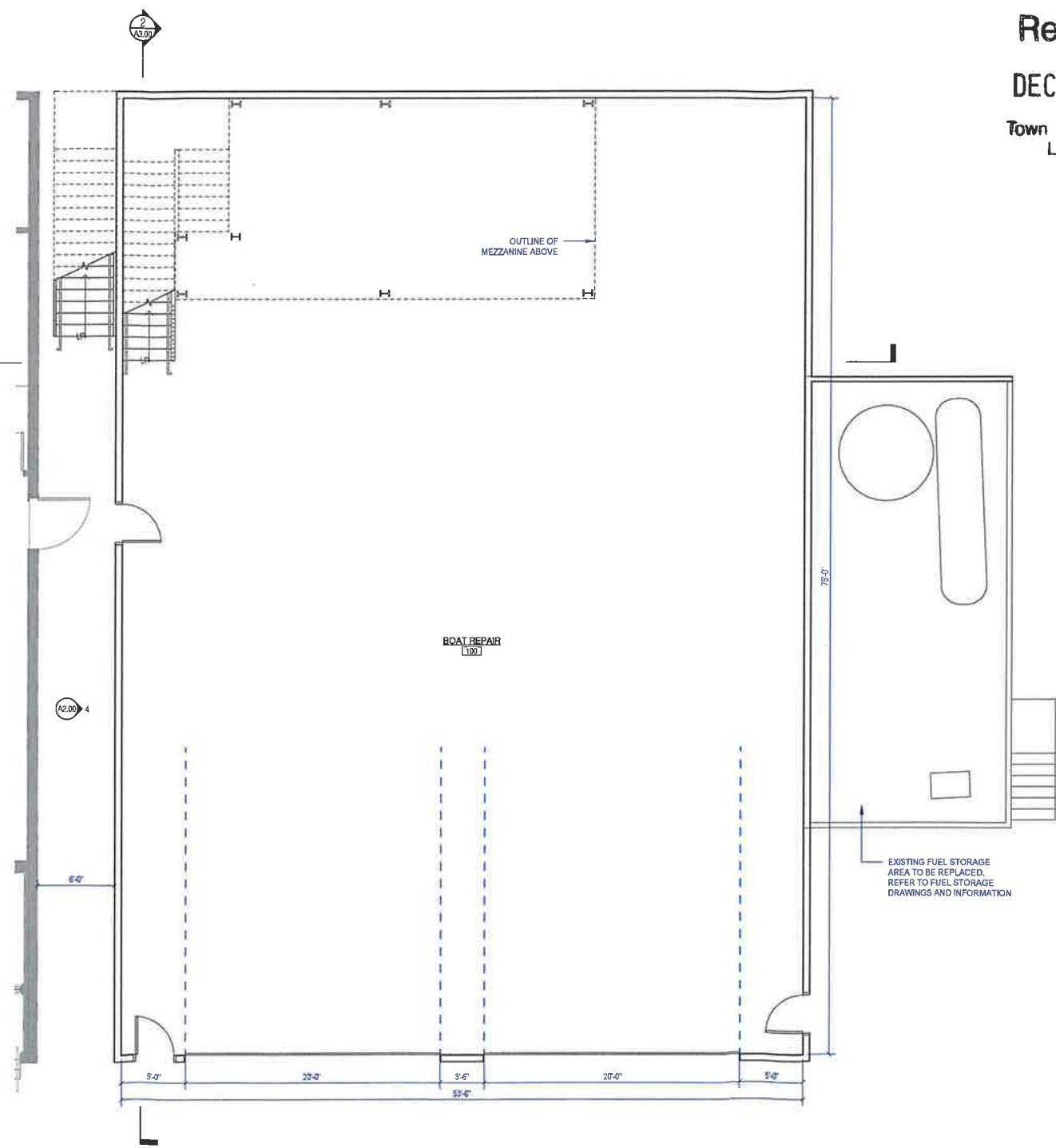
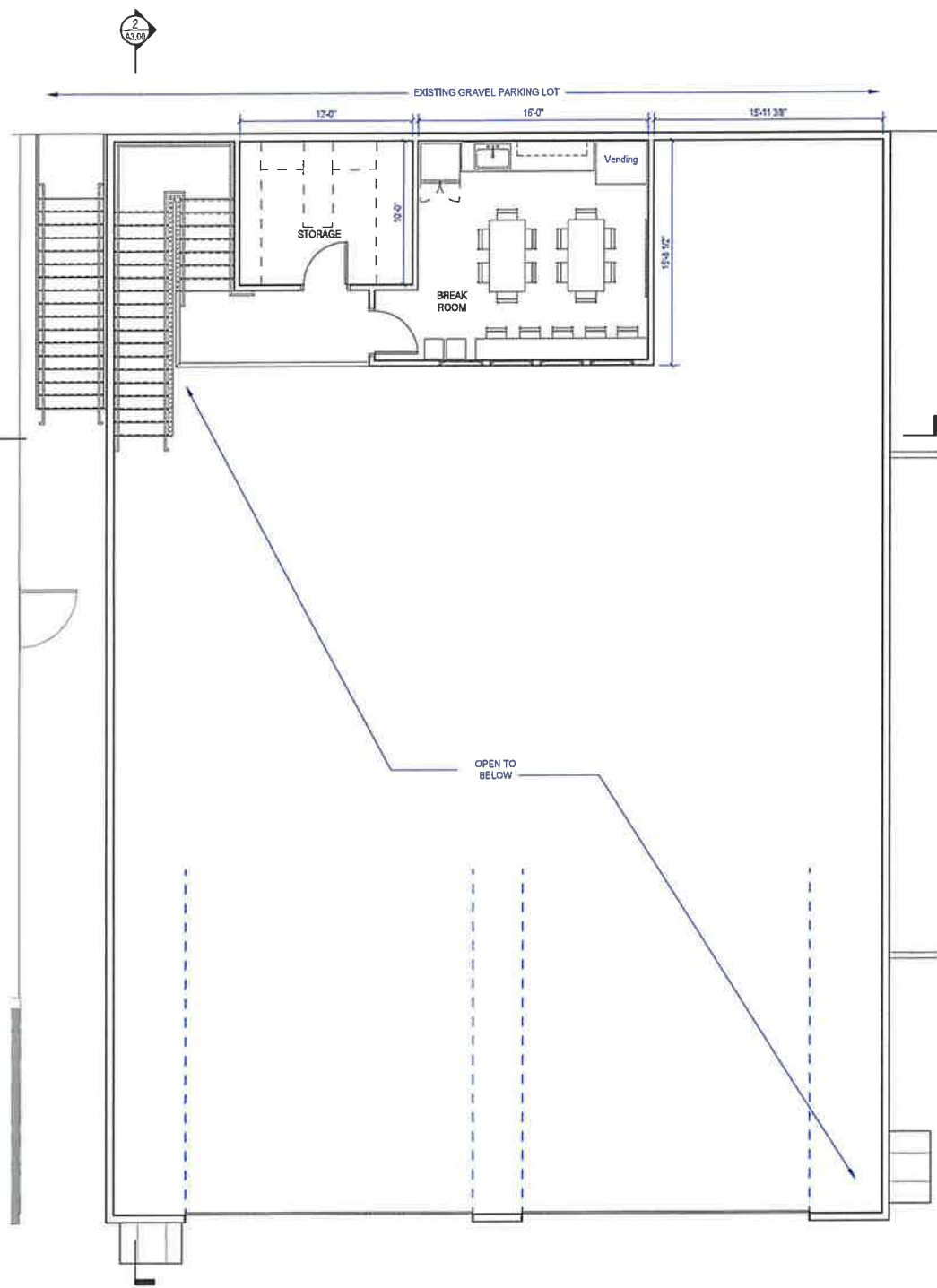

G:\My Drive\Shared Folder - Firm\2024\14\_Boats Inc Phase III\2024\14\_Boats Inc Phase III\2024\_301109.rvt



# BOATS INC. PHASE III

133 Main Street  
Niantic, CT 06357



Matt Byrnes-Jacobsen, AIA, LEED AP  
(860) 705-0250 | Matt@HelmAD.com  
10 Goodwin Street  
Niantic, CT 06357

© 2023 HELM Architecture + Design, LLC (Matt Byrnes-Jacobsen, AIA)  
The design, ideas, and concepts contained within these drawings are protected under copyright law as the exclusive property of HELM Architecture + Design, LLC (Matt Byrnes-Jacobsen, AIA).  
These drawings are property of the Architect and have been specifically prepared for the Owner of this project. It is not to be duplicated or used in part or whole for any other purpose, project, location or owner without the written consent of the Architect.

STAMP:

PHASE: **P & Z SUBMISSION**

Revisions		
No.	Date	Description

JOB #: 24001  
DRAWN BY: Author  
ISSUE DATE: 12/11/2024

DRAWING NAME:  
BUILDING ELEVATIONS

SCALE: 3/16" = 1'-0"

SHEET:

**A2.00**

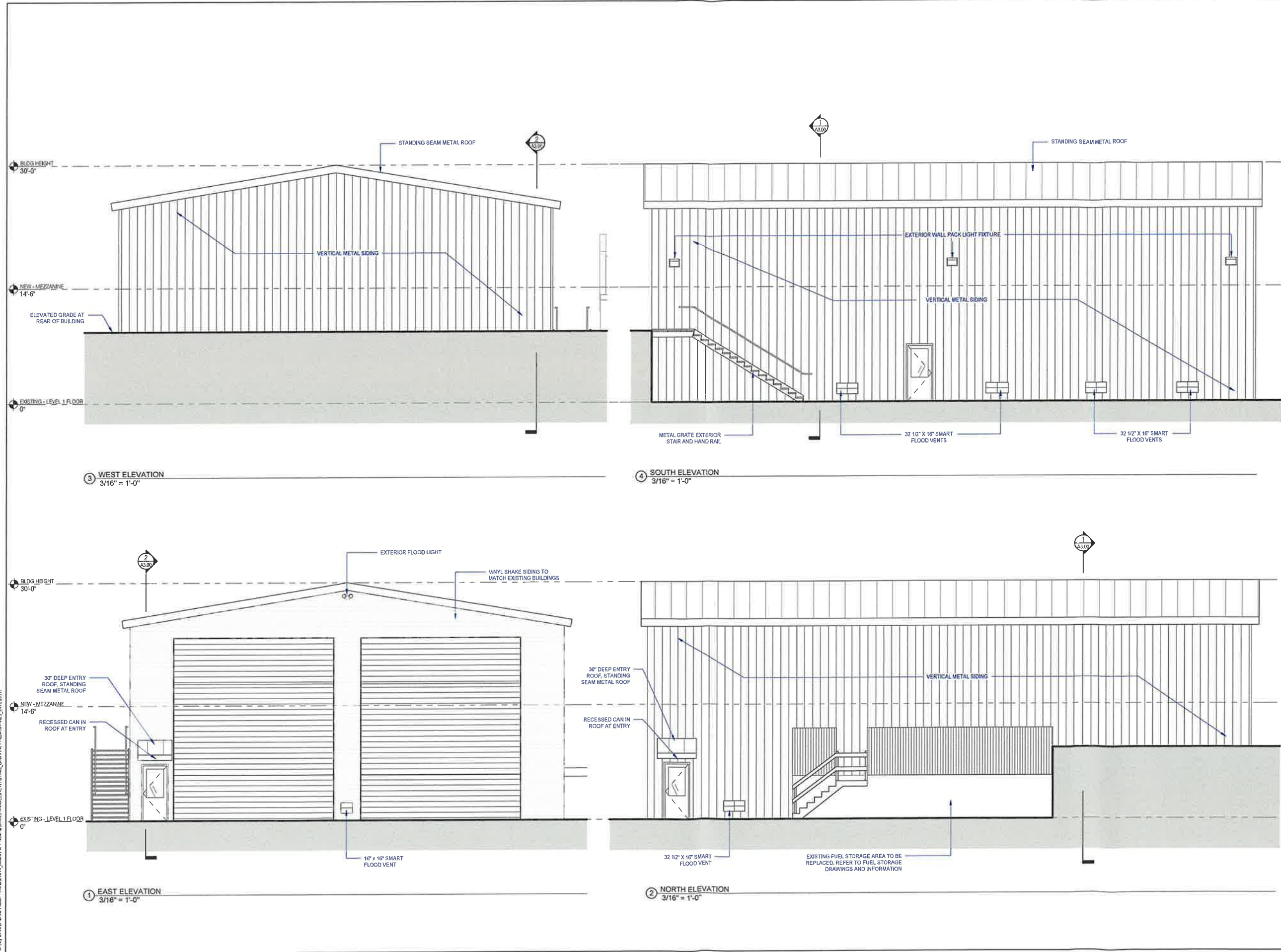

C:\My Drive\Shared Folder - Rinnu24014\_Boats Inc Phase III\DWG\MODELEV\VTG1002\_Boats Inc Phase III-P&Z\_241209.rvt

# BOATS INC. PHASE III

133 Main Street  
Niantic, CT 06357



Matt Byrnes-Jacobsen, AIA, LEED AP  
(860) 705-0250 | Matt@HelmAD.com  
10 Goodwin Street  
Niantic, CT 06357

© 2023 HELM Architecture + Design, LLC (Matt Byrnes-Jacobsen, AIA)  
The design, ideas, and concepts contained within these drawings are protected under copyright law as the exclusive property of HELM Architecture + Design, LLC (Matt Byrnes-Jacobsen, AIA).  
These drawings are property of the Architect and have been specifically prepared for the Owner of this project as they are and are not to be duplicated or used in part or whole for any other purpose, project, location or owner without express written consent of the Architect.

STAMP:

PHASE:  
**P & Z  
SUBMISSION**

Revisions		
No.	Date	Description

JOB #: 24001  
DRAWN BY: Author  
ISSUE DATE: 12/11/2024

DRAWING NAME:  
BUILDING SECTIONS

SCALE: 3/16" = 1'-0"

SHEET:  
**A3.00**

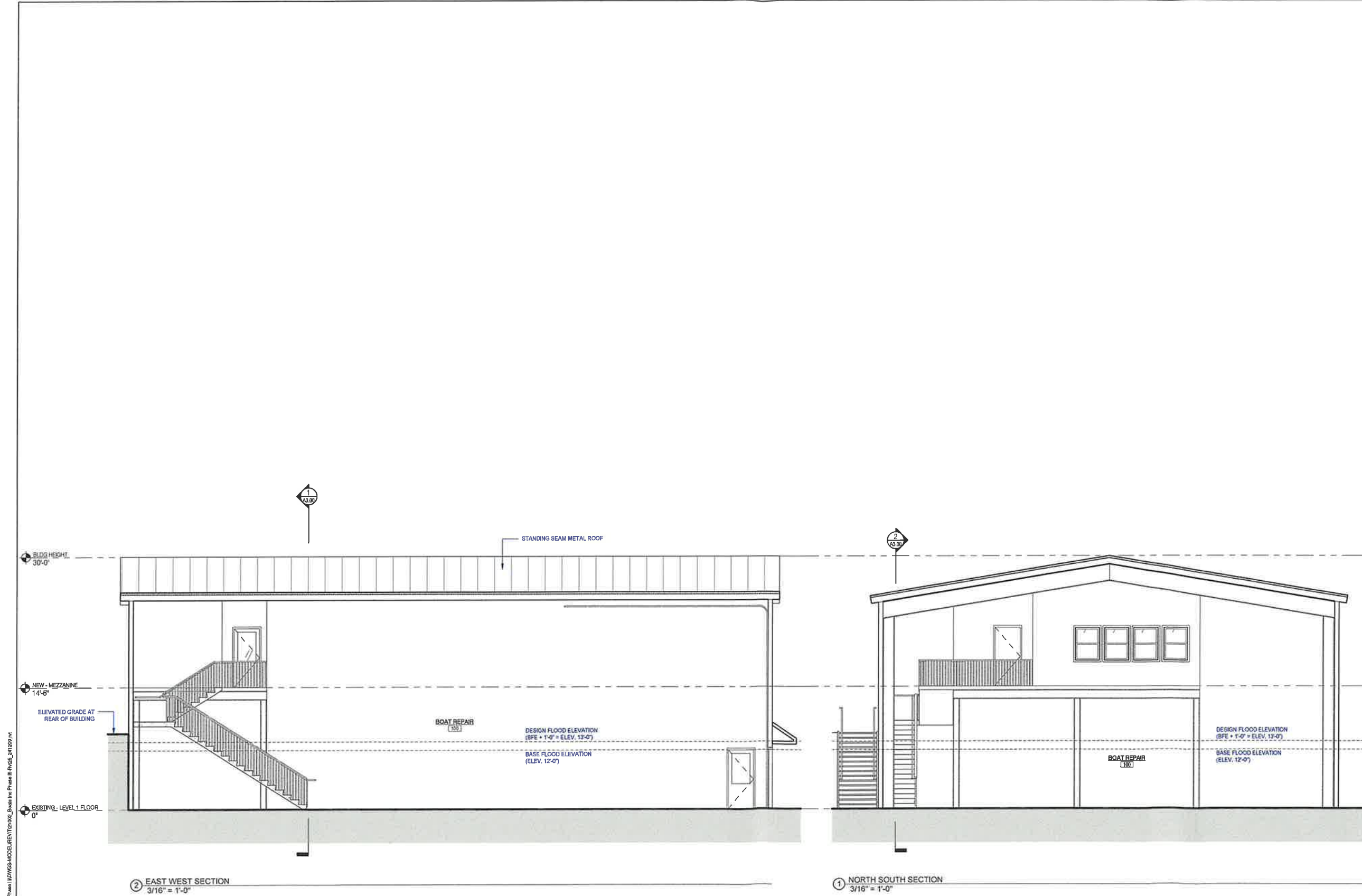

C:\My Drive\Shared Folders - Firm\24011\_Boats Inc Phase III\DWGS-MODEL\REVIT\24001\_Boats Inc Phase III\_Rvgs\_241209.rvt