

ADRIENNE E. TYTLA

N/F
JEAN A. DIPROSPERO ET AL

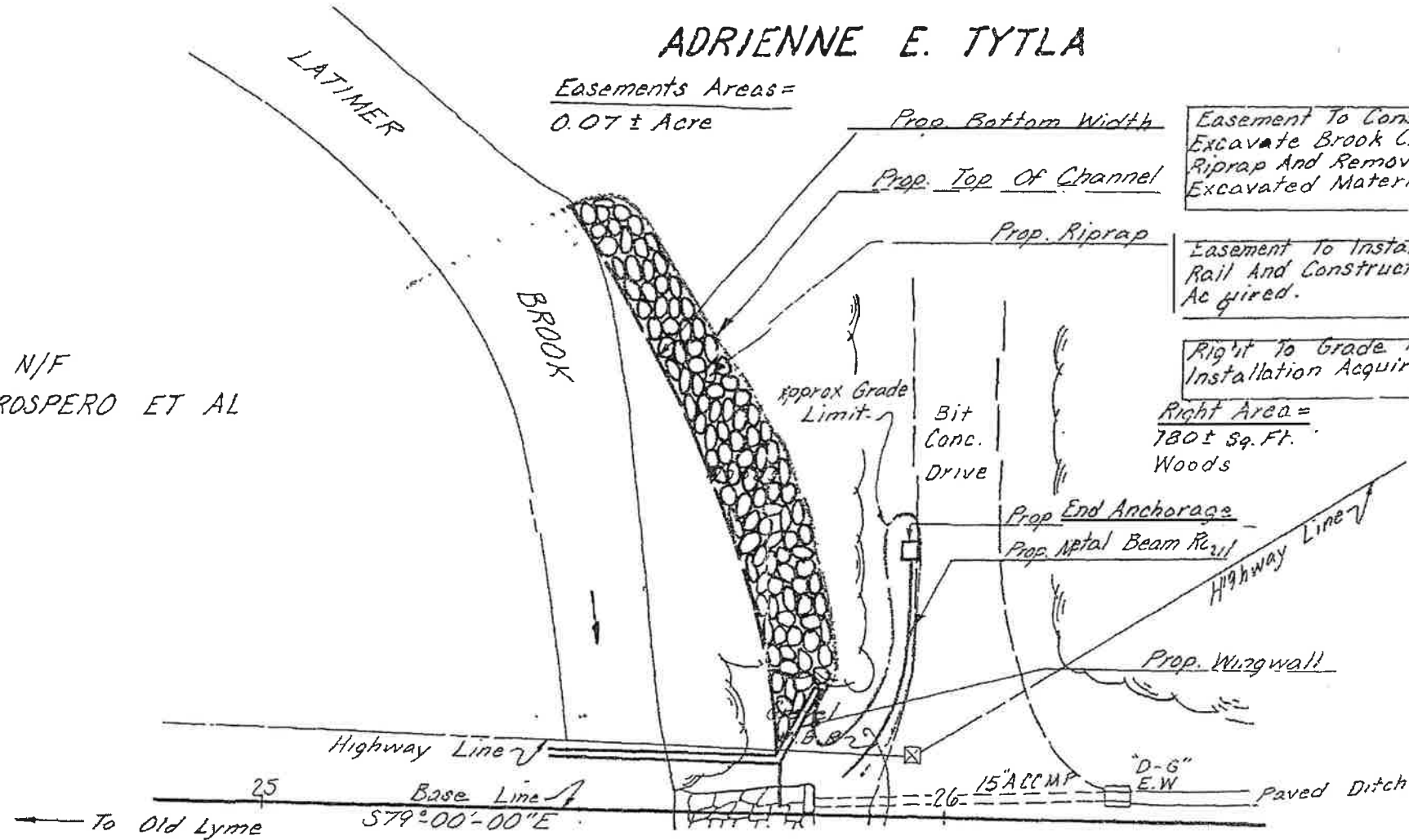

Easements Areas =
0.07 ± Acre

Easement To Construct Wingwall
Excavate Brook Channel, Place
Riprap And Remove, Use Or Retain
Excavated Material Acquired.

Easement To Install Metal Beam
Rail And Construct End Anchorage
Acquired.

Right To Grade For Rail
Installation Acquired.
Right Area =
780 ± Sq. Ft.
Woods

PRESENT U.S. ROUTE 1

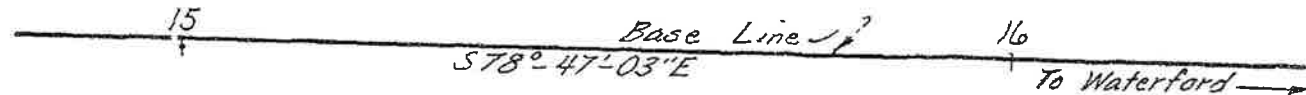

Michael J. Parenti Jan. 1984

DATE	REVISION	REQ BY

Drawn By M.H.C. Date 1-28-83
Checked By A.P.D. Date 1-28-83
Appr By _____ Date _____

THIS MAP CONFORMS TO CLASS D
OF CODE OF CONNECTICUT
TECHNICAL COUNCIL INC

TOWN NO. 44
PROJECT NO. 44-115
SERIAL NO. 2
SHEET 1 OF 1

I HEREBY CERTIFY THAT THIS MAP
IS SUBSTANTIALY CORRECT TO THE
BEST OF MY KNOWLEDGE AND BELIEF
Faulkner
TITLE Owner Of Property Maps
DATE January 1983

ER-0044(7)

TOWN OF EAST LYME
MAP SHOWING EASEMENT ACQUIRED FROM
ADRIENNE E. TYTLA
BY
THE STATE OF CONNECTICUT
ROUTE U.S. 1 - BRIDGE No. 02974 REPLACEMENT OVER
LATIMER BROOK

SCALE: 1" = 20'
ROBERT W. GUBALA
TRANSPORTATION CHIEF ENGINEER - BUREAU OF HIGHWAYS

January 1983

Dr. 2 - # 67 1703