



Natural Diversity Data Base Areas

EAST LYME, CT

June 2023

-  State and Federal Listed Species
-  Critical Habitat
-  Town Boundary

NOTE: This map shows known locations of State and Federal Listed Species and Critical Habitats. Information on listed species is collected and compiled by the Natural Diversity Data Base (NDDB) from a variety of data sources. Exact locations of species have been buffered to produce the generalized locations.

This map is intended for use as a preliminary screening tool for conducting a Natural Diversity Data Base Review Request. To use the map, locate the project boundaries and any additional affected areas. If the project is within a hatched area there may be a potential conflict with a listed species. For more information, use DEEP ezFile <https://filings.deep.ct.gov/DEEPPortal/> to submit a Request for Natural Diversity Data Base State Listed Species Review or Site Assessment. More detailed instructions are provided along with the request form on our website. <https://portal.ct.gov/deep-nddbrequest>

Use the CTECO Interactive Map Viewers at <http://cteco.uconn.edu> to more precisely search for and locate a site and to view aerial imagery with NDDB Areas.

QUESTIONS: Department of Energy and Environmental Protection (DEEP)
79 Elm St, Hartford, CT 06106
email: deep.nddbrequest@ct.gov
Phone: (860) 424-3011

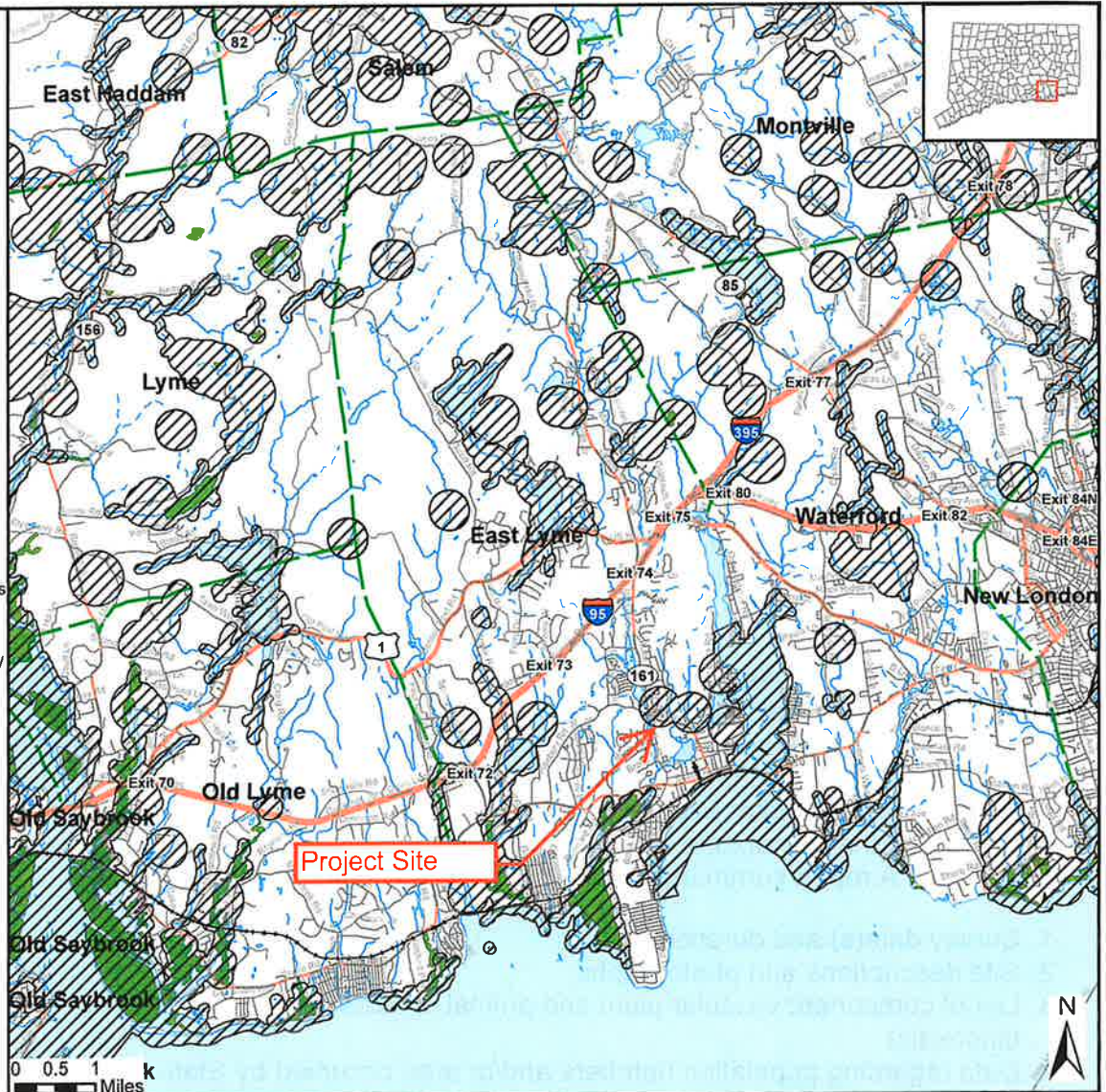



Generated by eNDDDB on:
11/13/2023

James Bernardo
Towns: East Lyme
Preliminary Site Assessment: 992420056

Subject: Petrit Marku Resubdivision

Current data maintained by the Natural Diversity Database (NDDDB) and housed in the DEEP ezFile portal, indicates that no populations of State Endangered, Threatened, or Special Concern species (RCA Sec. 26-306), and no Critical Habitats have been documented within or in close proximity to the area delineated.

Please be advised that this is a preliminary assessment and not a Natural Diversity Database determination. The purpose of this information is to provide a general planning tool which identifies those species that have been reported and may occur on or near the mapped area. A more detailed application and review will be necessary to move forward with any environmental authorization, permit, license, or registration applications submitted to DEEP. If such review is required, please return to the DEEP's ezFile Portal and select [Natural Diversity Database Review](#) to begin the review process.

This Preliminary Site Assessment does not preclude the possibility that species not previously reported to the Natural Diversity Database may be encountered on the site. You are encouraged to report incidental observations to the Natural Diversity Database using the [appropriate survey form](#) and follow the instructions for submittal. We recommend field surveys be conducted in order to evaluate potential habitat and species presence. Field surveys should be performed by a qualified biologist with the appropriate scientific collecting permits at a time when these target species are identifiable. A report summarizing the results of such surveys should include:

1. Survey date(s) and duration
2. Site descriptions and photographs
3. List of component vascular plant and animal species within the survey area (including scientific binomials)
4. Data regarding population numbers and/or area occupied by State-listed species
5. Detailed maps of the area surveyed including the survey route and locations of State listed species
6. Statement/résumé indicating the biologist's qualifications

The site surveys report should be sent to the CT DEEP-NDDDB Program (deep.nddbrequest@ct.gov) for further review by program biologists.

Natural Diversity Database information includes all information regarding listed species available to us at the time of the request. This information is a compilation of data collected over the years by the Department of Energy and Environmental Protection's Natural History Survey and cooperating units

of DEEP, land owners, private conservation groups and the scientific community. This information is not necessarily the result of comprehensive or site-specific field investigations. Current research projects and new contributors continue to identify additional populations of species and locations of habitats of concern, as well as, enhance existing data. Such new information is incorporated into the Database and accessed through the ezFile portal as it becomes available.

This letter is computer generated from our existing records and carries no signature. If however, any clarification/error is noted, or, if you have further questions, please contact the following:

CT DEEP Bureau of Natural Resources
Wildlife Division
Natural Diversity Database
79 Elm Street
Hartford, CT 06106-5127
(860) 424-3011
deep.nddbrequest@ct.gov

Please include a snapshot of the map, your last name, and the subject area town when you e-mail or write. Thank you for consulting the Natural Diversity Data Base.

Petrit Marku Resubdivision Map



November 13, 2023

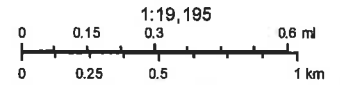

Sources: Esri, HERE, Garmin, USGS, InaMap, INCREMENT P, NRCan, Esri Japan, METI, Esri China (Hong Kong), Esri Korea, Esri (Thailand), NGCC, (c) OpenStreetMap contributors, and the GIS User Community

Filing #0 ezFile NDDb System