

Picture Lot 4
Picture Lot 5

Picture Lot 1

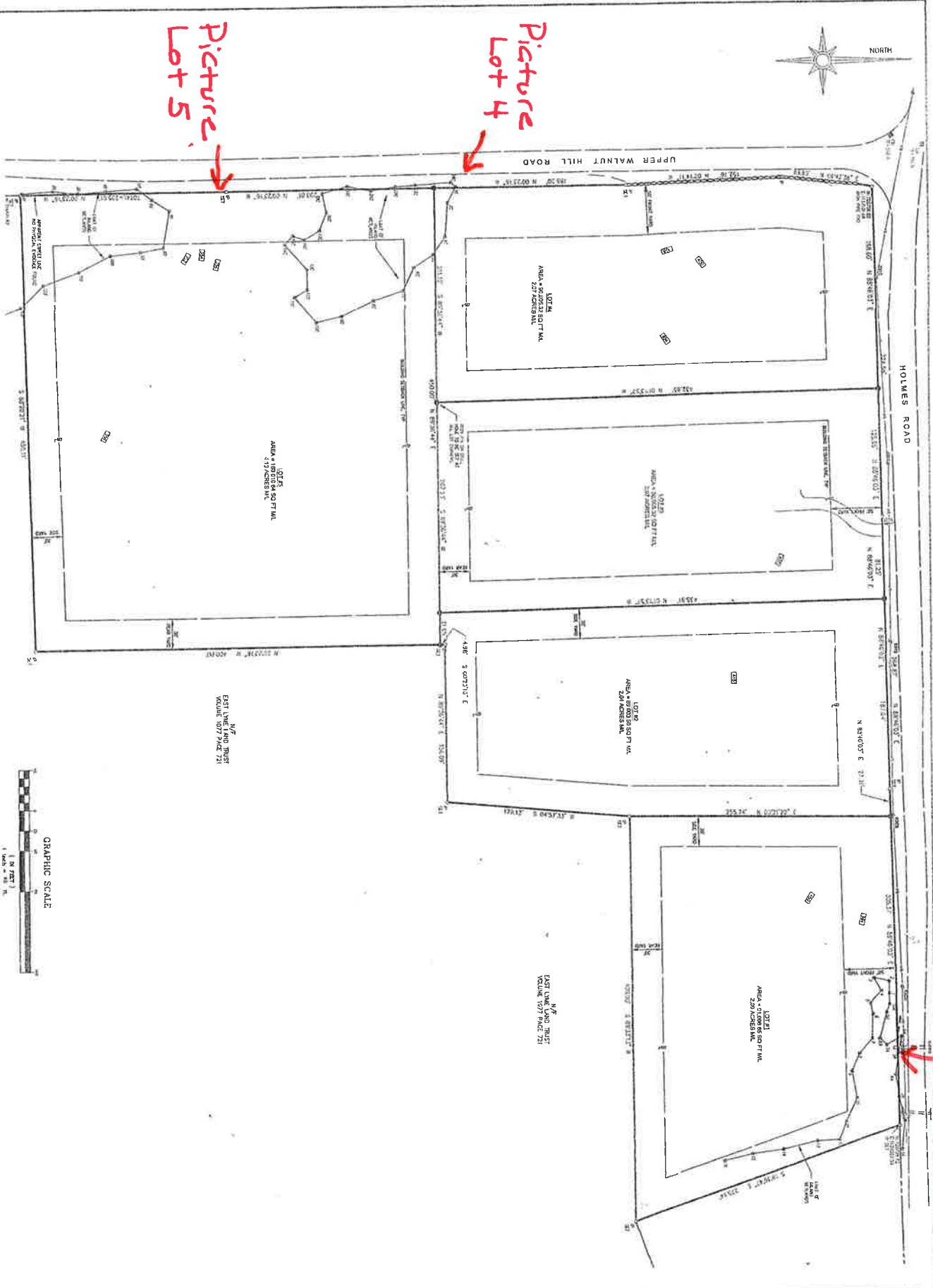

LOT LAYOUT
NEHANTIC HIGHLAND SUBDIVISION
 APPLICANT:
KRISTEN CLARKE P.E. & SHELLY HARNEY
 FOR PROPERTY LOCATED AT
HOLMES ROAD & UPPER WALNUT HILL ROAD
 TOWN OF EAST LYME - COUNTY OF NEW LONDON - CONNECTICUT

DATE: 02/10/2010
 REVISIONS:

NOTICE: THESE DOCUMENTS ARE PROVIDED UNDER THE ASSUMPTION THAT THE USER HAS REVIEWED THE RECORDS OF THE TOWN OF EAST LYME AND THE RECORDS OF THE DEPARTMENT OF CONSTRUCTION AND PERMITS AND IS AWARE OF ANY REQUIREMENTS THAT MAY APPLY TO THIS PROJECT. LOCATION OF THE PROJECT IS SHOWN ON THE ATTACHED MAP. THE USER SHALL BE RESPONSIBLE FOR OBTAINING ALL NECESSARY PERMITS AND APPROVALS FROM THE TOWN OF EAST LYME AND THE DEPARTMENT OF CONSTRUCTION AND PERMITS.

JAMES BERNARDO
 LAND SURVEYING, LLC
 102A SPITHEAD ROAD
 WATERFORD, CONNECTICUT 06385
 (860) 447-0236
 WWW.JBSURVEY.COM

Sheet No. **S-03**
 SHEET 3 OF 10
 DATE: FEBRUARY 7, 2010
 PROJECT NO.: 2100-4

EX "N"