

Geraghty & Bonnano, LLC

Attorneys at Law

PAUL M. GERAGHTY*
MICHAEL S. BONNANO
JOHANNA McCORMICK
MARK A. DUBOIS†

*Also Admitted in New York
† Board Certified, Trial Advocate

pgeraghty@geraghtybonnano.com

June 8, 2022

Gary A. Goeschell II
Director of Planning
Attn Jennifer Lindo
Town of East Lyme
108 Pennsylvania Avenue
Niantic, CT 06357

Re: Public Hearing Notice
9 Upper Kensington Dr, East Lyme, re-Subdivision

Dear Mr. Goeschell:

Pursuant to your letter of May 12, 2022 enclosed please find certificates of mailing for the above referenced Public Hearing Scheduled for June 14, 2022.

When locating the abutters for notice on the Town's GIS, we had some concern whether the GIS maps had caught up with the lot line revisions made over the last several months. Erring on the side of caution to ensure all appropriate individuals received notice we have mailed to butters of 5, 9 and 11 Upper Kensington Drive. Copies of the GIS maps, abutters lists and certificates of mailing for each are enclosed.

Please advise if you have any questions or concerns.

Very truly yours,

Paul M. Geraghty, Esq.

Enclosure

TOWN OF EAST LYME
PLANNING COMMISSION
Notice of Public Hearing

The East Lyme Planning Commission will hold a Public Hearing on June 14, 2022, at 7:00PM, at the East Lyme Town Hall, 108 Pennsylvania Avenue, Niantic, CT, to consider the following:

- A. Application of Kristen T. Clarke, P.E., of Niantic Real Estate LLC, Owner;** Application for a 2-lot re-subdivision of approximately 5.13± acres of land zoned RU-40, located at 9 Upper Kensington Drive, East Lyme, Assessor's Map 40.0, Lot 17 with a Waiver Request from Section 23.5B.1., of the Town of East Lyme Zoning Regulations, Section 6-8-7 Stormwater Management Requirements, Section 5.2.2 G Erosion and Sedimentation Control Requirements, and Section 5-2-2 (B) and (C) ii, Preliminary Resource Impact and Conservation Plan.

The application is available for review at the East Lyme Land Use Office and the East Lyme Town Clerk.

Michelle Royce Williams, Chairman



Certificate Of Mailing

To pay fee, affix stamps or meter postage here.

This Certificate of Mailing provides evidence that mail has been presented to USPS® for mailing. This form may be used for domestic and international mail.

From:

Geraghty & Bonnano, LLC
P.O. Box 231
New London, CT 06320



To:

39.0 10-1
EAST LYME LAND TRUST INC
12 ENID LN
EAST LYME, CT 06333

PS Form 3817, April 2007 PSN 7530-02-000-9065



Certificate Of Mailing

To pay fee, affix stamps or meter postage here.

This Certificate of Mailing provides evidence that mail has been presented to USPS® for mailing. This form may be used for domestic and international mail.

From:

Geraghty & Bonnano, LLC
P.O. Box 231
New London, CT 06320



To:

40.0 5
EAST LYME TOWN OF
PO BOX 519
NIANTIC, CT 06357-0519

PS Form 3817, April 2007 PSN 7530-02-000-9065



Certificate Of Mailing

To pay fee, affix stamps or meter postage here.

This Certificate of Mailing provides evidence that mail has been presented to USPS® for mailing. This form may be used for domestic and international mail.

From:

Geraghty & Bonnano, LLC
P.O. Box 231
New London, CT 06320



To:

40.0 26
HANNA BOULOS H &
16 UPPER KENSINGTON DR
EAST LYME, CT 06333

PS Form 3817, April 2007 PSN 7530-02-000-9065



Certificate Of Mailing

To pay fee, affix stamps or meter postage here.

This Certificate of Mailing provides evidence that mail has been presented to USPS® for mailing. This form may be used for domestic and international mail.

From:

Geraghty & Bonnano, LLC
P.O. Box 231
New London, CT 06320



To:

40.0 29
LEVASSEUR LARUEN J &
10 UPPER KENSINGTON DR
EAST LYME, CT 06333

PS Form 3817, April 2007 PSN 7530-02-000-9065



Certificate Of Mailing

To pay fee, affix stamps or meter postage here.

This Certificate of Mailing provides evidence that mail has been presented to USPS® for mailing. This form may be used for domestic and international mail.

From:

Geraghty & Bonnano, LLC
P.O. Box 231
New London, CT 06320



To:

40.0 17
NIANTIC REAL ESTATE LLC
PO BOX 452
EAST LYME, CT 06333

PS Form 3817, April 2007 PSN 7530-02-000-9065



Certificate Of Mailing

To pay fee, affix stamps or meter postage here.

This Certificate of Mailing provides evidence that mail has been presented to USPS® for mailing. This form may be used for domestic and international mail.

From:

Geraghty & Bonnano, LLC
P.O. Box 231
New London, CT 06320



To:

40.0 28
PAZZ & CONSTRUCTION LLC
PO BOX 817
EAST LYME, CT 06333

PS Form 3817, April 2007 PSN 7530-02-000-9065



Certificate Of Mailing

This Certificate of Mailing provides evidence that mail has been presented to USPS® for mailing. This form may be used for domestic and international mail.

To pay fee, affix stamps or meter postage here.

Geraghty & Bonnano, LLC
P.O. Box 231
New London, CT 06320

To:
40.0 27
TURDO MICHAEL A & WENDY
14 UPPER KENSINGTON DR
EAST LYME, CT 06333

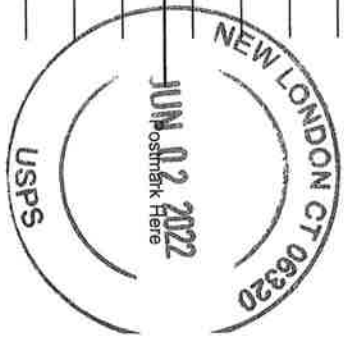

39.0 10-1
EAST LYME LAND TRUST INC
12 ENID LN
EAST LYME, CT 06333

40.0 5
EAST LYME TOWN OF
PO BOX 519
NIANTIC, CT 06357-0519

40.0 26
HANNA BOULOS H &
16 UPPER KENSINGTON DR
EAST LYME, CT 06333

40.0 29
LEVASSEUR LARUEN J &
10 UPPER KENSINGTON DR
EAST LYME, CT 06333

40.0 18
NIANTIC REAL ESTATE LLC
PO BOX 452
EAST LYME, CT 06333

~~40.0 17
NIANTIC REAL ESTATE LLC
PO BOX 452
EAST LYME, CT 06333~~

40.0 16
~~NIANTIC REAL ESTATE LLC
PO BOX 452
EAST LYME, CT 06333~~

40.0 28
PAZZ & CONSTRUCTION LLC
PO BOX 817
EAST LYME, CT 06333

40.0 27
TURDO MICHAEL A & WENDY
14 UPPER KENSINGTON DR
EAST LYME, CT 06333

9 Upper Kensington Abutters List

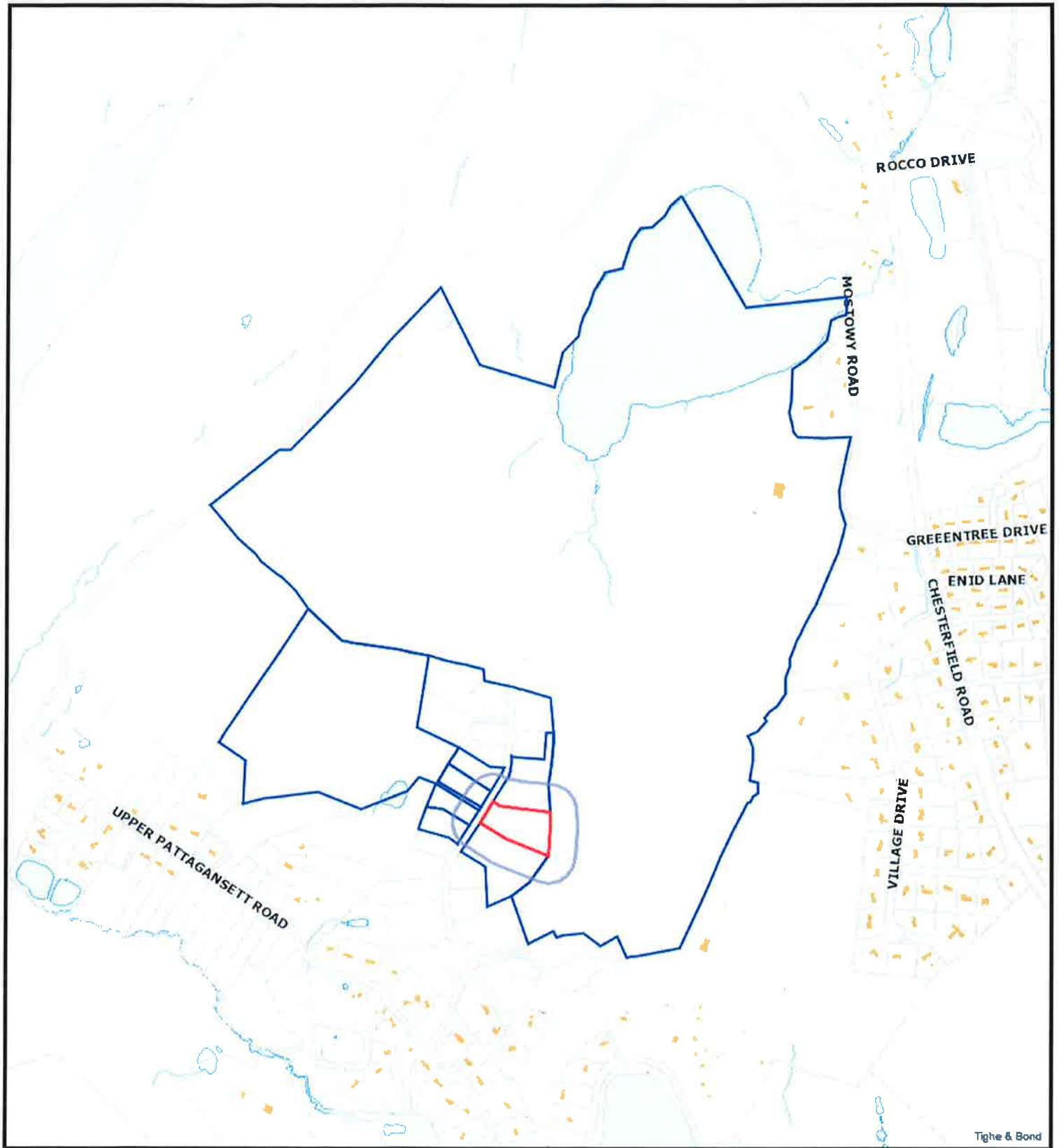

6/2/2022 3:17:30 PM

Scale: 1"=1000'

Scale is approximate

The information depicted on this map is for planning purposes only. It is not adequate for legal boundary definition, regulatory interpretation, or parcel-level analyses.





Certificate Of Mailing

To pay fee, affix stamps or meter postage here.

This Certificate of Mailing provides evidence that mail has been presented to USPS® for mailing. This form may be used for domestic and international mail.

From:

Geraghty & Bonnano, LLC
P.O. Box 231
New London, CT 06320



To:

40.0 30
DONAHUE CHRISTOPHER J &
8 UPPER KENSINGTON DR
EAST LYME, CT 06333

PS Form 3817, April 2007 PSN 7530-02-000-9065



Certificate Of Mailing

To pay fee, affix stamps or meter postage here.

This Certificate of Mailing provides evidence that mail has been presented to USPS® for mailing. This form may be used for domestic and international mail.

From:

Geraghty & Bonnano, LLC
P.O. Box 231
New London, CT 06320



To:

40.0 12
FAULISE STEPHEN M
3 UPPER KENSINGTON DR
EAST LYME, CT 06333

PS Form 3817, April 2007 PSN 7530-02-000-9065



Certificate Of Mailing

To pay fee, affix stamps or meter postage here.

This Certificate of Mailing provides evidence that mail has been presented to USPS® for mailing. This form may be used for domestic and international mail.

From:

Geraghty & Bonnano, LLC
P.O. Box 231
New London, CT 06320



To:

40.0 13
KARDYS BARBARA J
PO BOX 557
NIANTIC, CT 06357

PS Form 3817, April 2007 PSN 7530-02-000-9065



Certificate Of Mailing

To pay fee, affix stamps or meter postage here.

This Certificate of Mailing provides evidence that mail has been presented to USPS® for mailing. This form may be used for domestic and international mail.

From:

Geraghty & Bonnano, LLC
P.O. Box 231
New London, CT 06320

40.0 11
MARTIN CHARLES & JULIE K
1 UPPER KENSINGTON DR
EAST LYME, CT 06333

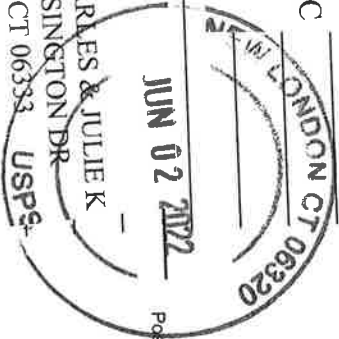

Postmark Here



Certificate Of Mailing

To pay fee, affix stamps or meter postage here.

This Certificate of Mailing provides evidence that mail has been presented to USPS® for mailing. This form may be used for domestic and international mail.

From:

Geraghty & Bonnano, LLC
P.O. Box 231
New London, CT 06320



To:

40.0 14-1
ZECCO MARK A
1A UPPER KENSINGTON DR
EAST LYME, CT 06333

PS Form 3817, April 2007 PSN 7530-02-000-9065



Certificate Of Mailing

To pay fee, affix stamps or meter postage here.

This Certificate of Mailing provides evidence that mail has been presented to USPS® for mailing. This form may be used for domestic and international mail.

From:

Geraghty & Bonnano, LLC
P.O. Box 231
New London, CT 06320



To:

40.0 14-1
ZECCO, MARK A
1A UPPER KENSINGTON DR
EAST KYNEM CT 06333

PS Form 3817, April 2007 PSN 7530-02-000-9065

40.0 30
DONAHUE CHRISTOPHER J &
8 UPPER KENSINGTON DR
EAST LYME, CT 06333

40.0 12
FAULISE STEPHEN M
3 UPPER KENSINGTON DR
EAST LYME, CT 06333

40.0 11
MARTIN CHARLES & JULIE K
1 UPPER KENSINGTON DR
EAST LYME, CT 06333

40.0 16
NIANTIC REAL ESTATE LLC
PO BOX 452
EAST LYME, CT 06333

40.0 14-1
ZECCO MARK A
1A UPPER KENSINGTON DR
EAST LYME, CT 06333

~~39.0 10-1
EAST LYME LAND TRUST INC
12 ENID LN
EAST LYME, CT 06333~~

40.0 13
KARDYS BARBARA J
PO BOX 557
NIANTIC, CT 06357

40.0 18
NIANTIC REAL ESTATE LLC
PO BOX 452
EAST LYME, CT 06333

40.0 28
PAZZ & CONSTRUCTION LLC
PO BOX 817
EAST LYME, CT 06333

~~40.0 5
EAST LYME TOWN OF
PO BOX 519
NIANTIC, CT 06357-0519~~

40.0 29
LEVASSEUR LARUEN J &
10 UPPER KENSINGTON DR
EAST LYME, CT 06333

40.0 17
NIANTIC REAL ESTATE LLC
PO BOX 452
EAST LYME, CT 06333

40.0 27
TURDO MICHAEL A & WENDY
14 UPPER KENSINGTON DR
EAST LYME, CT 06333

5 Upper Kensington Abutters List

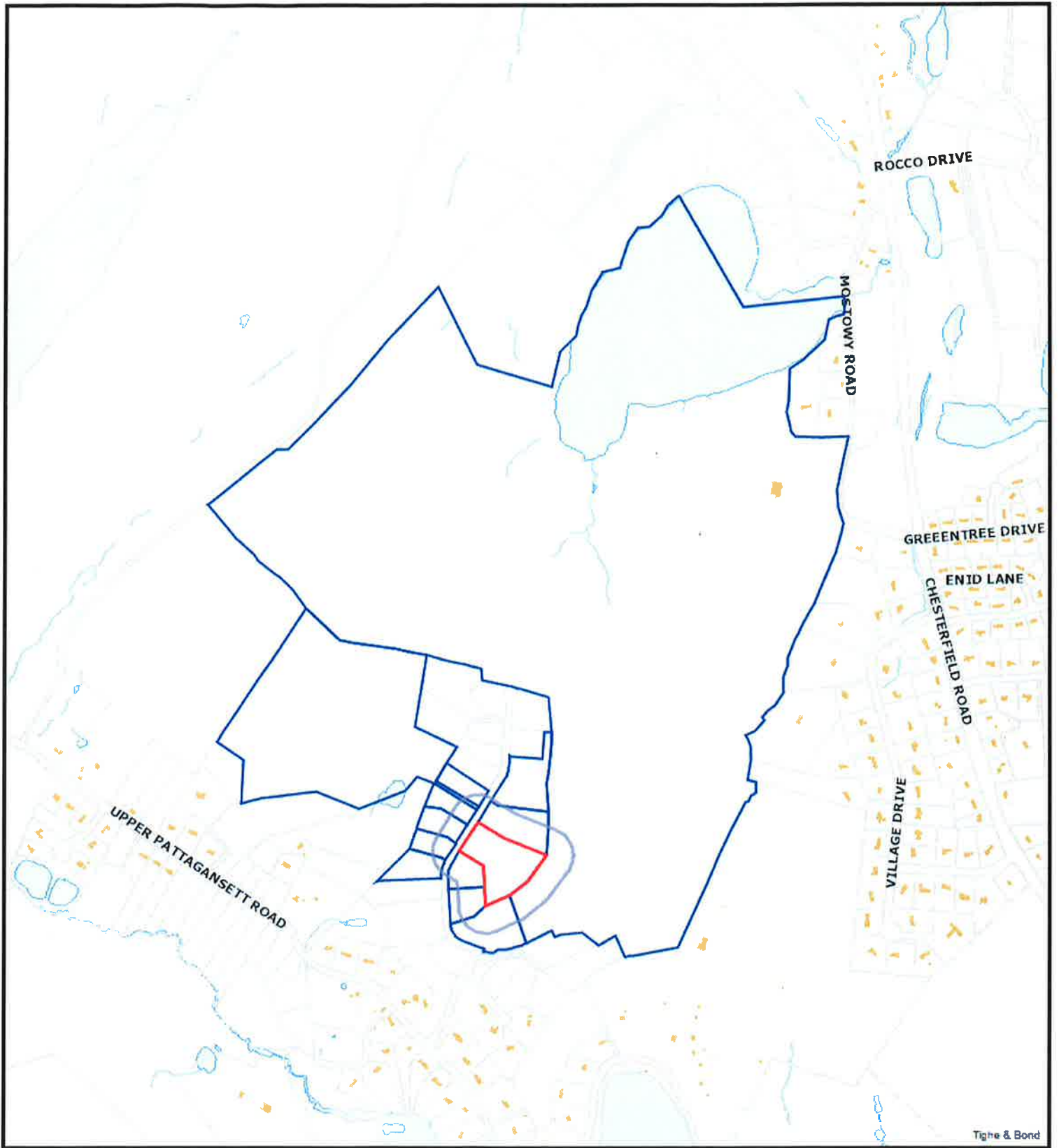

6/2/2022 3:19:26 PM

Scale: 1"=1000'

Scale is approximate

The information depicted on this map is for planning purposes only. It is not adequate for legal boundary definition, regulatory interpretation, or parcel-level analyses.





Certificate Of Mailing

To pay fee, affix stamps or meter postage here.

This Certificate of Mailing provides evidence that mail has been presented to USPS® for mailing. This form may be used for domestic and international mail.

From:

Geraghty & Bonnano, LLC
P.O. Box 231
New London, CT 06320



To:

40.2.20
NICOLE BLANCHARD
17 UPPER KENSINGTON DR
EAST LYME, CT 06333

PS Form 3817, April 2007 PSN 7530-02-000-9065



Certificate Of Mailing

To pay fee, affix stamps or meter postage here.

This Certificate of Mailing provides evidence that mail has been presented to USPS® for mailing. This form may be used for domestic and international mail.

From:

Geraghty & Bonnano, LLC
P.O. Box 231
New London, CT 06320



To:

40.0 25
BUCKO AARON C & KIM M
18 UPPER KENSINGTON DR
EAST LYME, CT 06333

PS Form 3817, April 2007 PSN 7530-02-000-9065



Certificate Of Mailing

To pay fee, affix stamps or meter postage here.

This Certificate of Mailing provides evidence that mail has been presented to USPS® for mailing. This form may be used for domestic and international mail.

From:

Geraghty & Bonnano, LLC
P.O. Box 231
New London, CT 06320



To:

40.0.24
WU PING & CAITLIN
20 UPPER KENSINGTON DR
EAST LYME, CT 06333

PS Form 3817, April 2007 PSN 7530-02-000-9065

40.0 20
BLANCHARD NICOLE L
17 UPPER KENSINGTON DR
EAST LYME, CT 06333

40.0 25
BUCKO AARON C & KIM M
18 UPPER KENSINGTON DR
EAST LYME, CT 06333

39.0 10-1
EAST LYME LAND TRUST INC
12 ENID LN
EAST LYME, CT 06333

40.0 5
EAST LYME TOWN OF
PO BOX 519
NIANTIC, CT 06357-0519

40.0 26
HANNA BOULOS H &
16 UPPER KENSINGTON DR
EAST LYME, CT 06333

40.0 19
NIANTIC REAL ESTATE LLC
PO BOX 452
EAST LYME, CT 06333

40.0 18
NIANTIC REAL ESTATE LLC
PO BOX 452
EAST LYME, CT 06333

40.0 17
NIANTIC REAL ESTATE LLC
PO BOX 452
EAST LYME, CT 06333

40.0 16
NIANTIC REAL ESTATE LLC
PO BOX 452
EAST LYME, CT 06333

40.0 28
PAZZ & CONSTRUCTION LLC
PO BOX 817
EAST LYME, CT 06333

40.0 27
TURDO MICHAEL A & WENDY
14 UPPER KENSINGTON DR
EAST LYME, CT 06333

40.0 24
WU PING & CAITLIN
20 UPPER KENSINGTON DR
EAST LYME, CT 06333

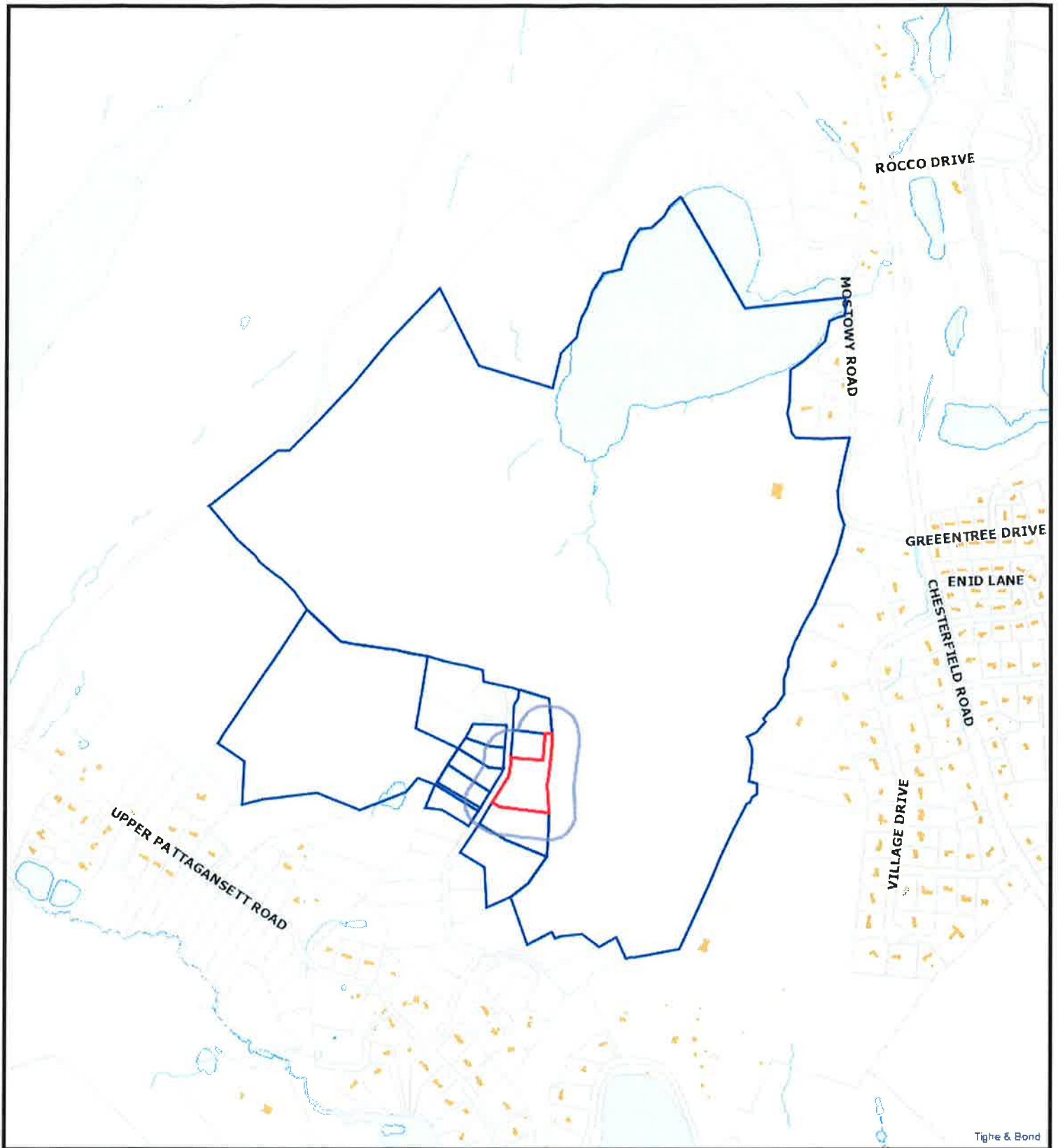

Tighe & Bond

6/2/2022 3:20:26 PM

Scale: 1"=1000'

Scale is approximate

The information depicted on this map is for planning purposes only. It is not adequate for legal boundary definition, regulatory interpretation, or parcel-level analyses.

