

LOCATION MAP
N.T.S.

EARTH PRODUCTS SHOWCASE

10 COLTON ROAD EAST LYME, CONNECTICUT

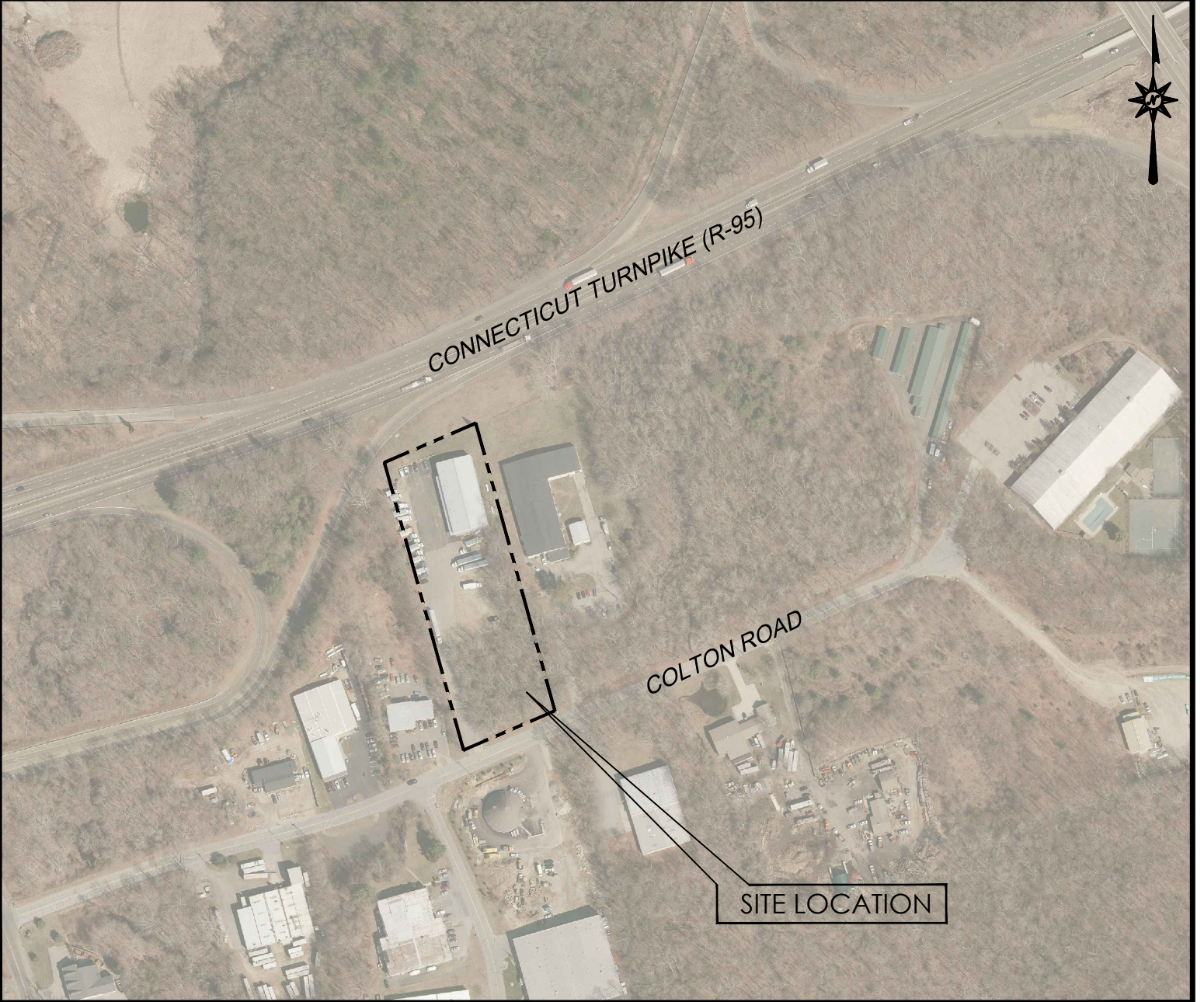

VICINITY MAP
SCALE: 1"=300'

PREPARED FOR:
O&G INDUSTRIES, INC.
 112 WALL STREET
 TORRINGTON, CT 06790

PREPARED BY:

**ARCHITECTURE
 ENGINEERING
 ENVIRONMENTAL
 LAND SURVEYING**
 355 RESEARCH PARKWAY
 MERIDEN, CONNECTICUT 06450
 (203) 630-1406
 (203) 630-2615 Fax

CONTENTS

	TITLE SHEET
1	ALTA/ACSM LAND TITLE SURVEY
DM-1	DEMOLITION PLAN
SP-1	SITE PLAN
GD-1	GRADING AND DRAINAGE PLAN
EC-1	SEDIMENT AND EROSION CONTROL PLAN
EC-2	SEDIMENT AND EROSION CONTROL NOTES

SUBCONSULTANTS: _____

DEVELOPER:	OWNER:
------------	--------

DATES

ISSUE DATE:	FEBRUARY 11, 2021
REVISION:	



LOCATION MAP
NOT TO SCALE

RECORD LEGAL DESCRIPTION

BEGINNING at a point in the southerly line of the Connecticut Turnpike marked by a CHD monument, said point being 678.70 feet westerly from the westerly line of land now or formerly of Donald Filosi as measured along said highway line; thence running South 1 degree 51 minutes 0 seconds West and 600 feet to an iron pipe and the northerly line of Colton Road, thence running North 83 degrees 58 minutes 0 seconds East and 200 feet along the northerly line of Colton Road to another iron pipe; thence running North 1 degree 51 minutes 0 seconds East and 600 feet to another iron pipe and the said southerly line of the Connecticut Turnpike; and thence running South 83 degrees 58 minutes 0 seconds West and 200 feet to the place or point of beginning.

Said premises are subject to:

1. Pole Line Easement in favor of the Connecticut Light and Power Company dated and recorded September 21, 1967, and recorded in Volume 114 Page 619 of the East Lyme Land Records.

GENERAL NOTES

1. NORTH ARROW AND BEARINGS BASED ON NAD83 PER GPS READINGS BY BL COMPANIES IN JANUARY, 2021 UTILIZING THE ACON VRS NETWORK.
2. ELEVATIONS AND CONTOURS ARE BASED ON NAVD83 PER GPS READINGS BY BL COMPANIES IN JANUARY, 2021 UTILIZING THE ACON VRS NETWORK.
3. PROPERTY IS LOCATED IN AREA OF MINIMAL FLOOD HAZARD (AREA DETERMINED TO BE OUTSIDE THE 0.2% ANNUAL CHANCE FLOODPLAIN) AS DEPICTED ON F.I.R.M. COMMUNITY-PANEL NUMBER 0901100456J, EFFECTIVE DATE 8/5/2013.
4. THE UNDERGROUND UTILITIES SHOWN HAVE BEEN LOCATED FROM FIELD SURVEY INFORMATION AND EXISTING DRAWINGS. THE SURVEYOR MAKES NO GUARANTEES THAT THE UNDERGROUND UTILITIES SHOWN COMPRISE ALL SUCH UTILITIES IN THE AREA, EITHER IN SERVICE OR ABANDONED. THE SURVEYOR FURTHER DOES NOT WARRANT THAT THE UNDERGROUND UTILITIES SHOWN ARE IN THE EXACT LOCATION INDICATED THOUGH THEY ARE LOCATED AS ACCURATELY AS POSSIBLE FROM INFORMATION AVAILABLE. THE SURVEYOR HAS NOT PHYSICALLY LOCATED THE UNDERGROUND UTILITIES. THE CONTRACTOR SHALL CONFIRM THE LOCATION OF ALL UTILITIES PRIOR TO THE COMMENCEMENT OF EXCAVATION.

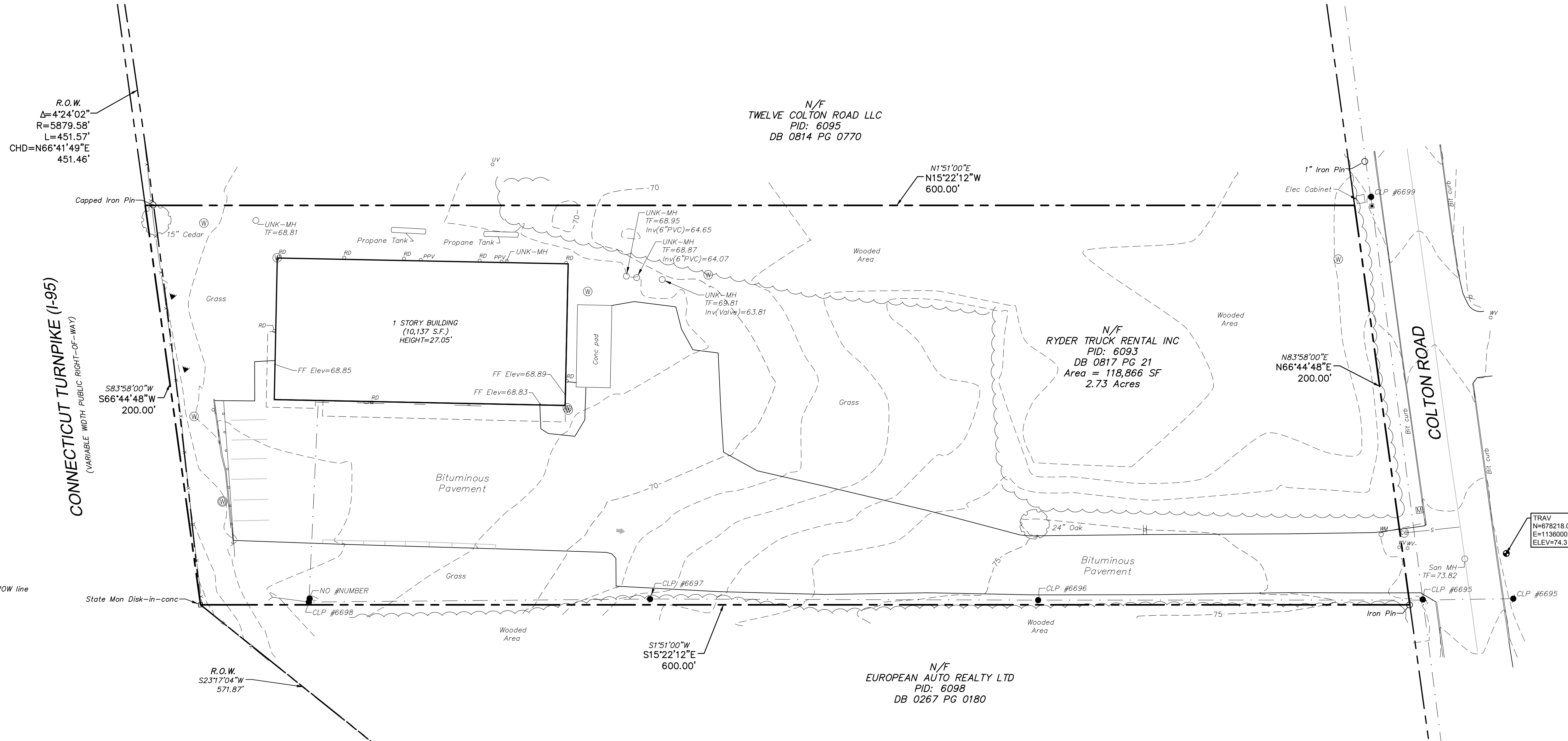
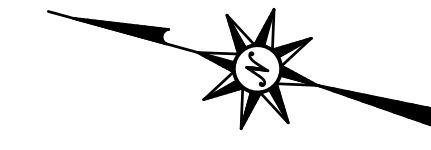

LEGEND

- Property Line
- Connecticut Turnpike I-95 ROW line
- Treeline
- Brushline
- Major Contour
- Minor Contour
- Guide Rail
- Fence
- Sanitary Sewer
- Overhead Wires
- Record Bearing
- NAD83 Bearing
- Monitoring Well
- Electric Meter
- Utility Pole
- Guy Wire
- Light Pole
- Gas Valve
- Gas Meter
- Cleanout
- Flood Light
- Fire Hydrant
- Water Valve
- Water Meter
- Water Well
- Sign
- Roof Drain
- Valve- Utility Type Unknown
- Mail Box
- Deciduous Tree

BULK AREA REQUIREMENTS

LOCATION: COLTON ROAD
EAST LYME, NEW LONDON COUNTY, CT
ZONE: LIGHT INDUSTRIAL (LI)

ITEM #	ITEM	REQUIREMENTS
1	MINIMUM LOT AREA	40,000 SQUARE FEET
2	MINIMUM LOT WIDTH	150 FEET
3	MINIMUM FRONT SETBACK	25 FEET
4	MINIMUM SIDE SETBACK	20 FEET
5	MINIMUM REAR SETBACK	20 FEET
6	MAXIMUM BUILDING HEIGHT	40 FEET

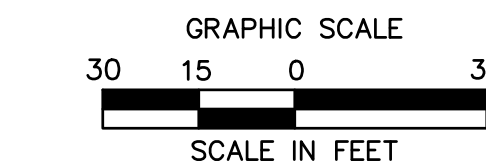

355 Research Parkway
Meriden, CT 06450
(203) 630-1406
(203) 630-2615 Fax

**LAND NOW OF FORMERLY
RYDER TRUCK RENTAL INC**
10 COLTON ROAD
EAST LYME TOWNSHIP, NEW LONDON COUNTY, CT





REVISIONS
No. Date
Surveyed R.L.
Drawn J.S./D.G.
Reviewed P.C.
Scale 1"=30'
Project No. 2100074
Date 02/05/2021
Field Book 555/45
CAD File: B0210007401
Title
**BOUNDARY
SURVEY MAP**

Sheet No.
BS-1

Feb 10, 2021 12:36pm mgtranspalt-G:\08821\001\2100074\DWG\B0210007401.dwg
Layout: BS-1.dwg

© 2021 BL COMPANIES, INC. THESE DRAWINGS SHALL NOT BE UTILIZED BY ANY PERSON, FIRM OR CORPORATION WITHOUT THE SPECIFIC WRITTEN PERMISSION OF BL COMPANIES.

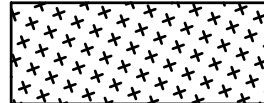
DEMOLITION LEGEND:

-  PROPERTY LINE
-  REMOVE AND DISPOSE OF TREE, SHRUB, AND/OR STUMP (TYP.)
-  REMOVE AND DISPOSE OF EXISTING TREES AND VEGETATION
-  LIMIT OF TREE AND VEGETATION CLEARING

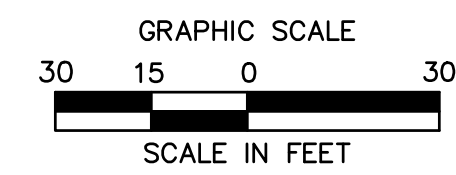
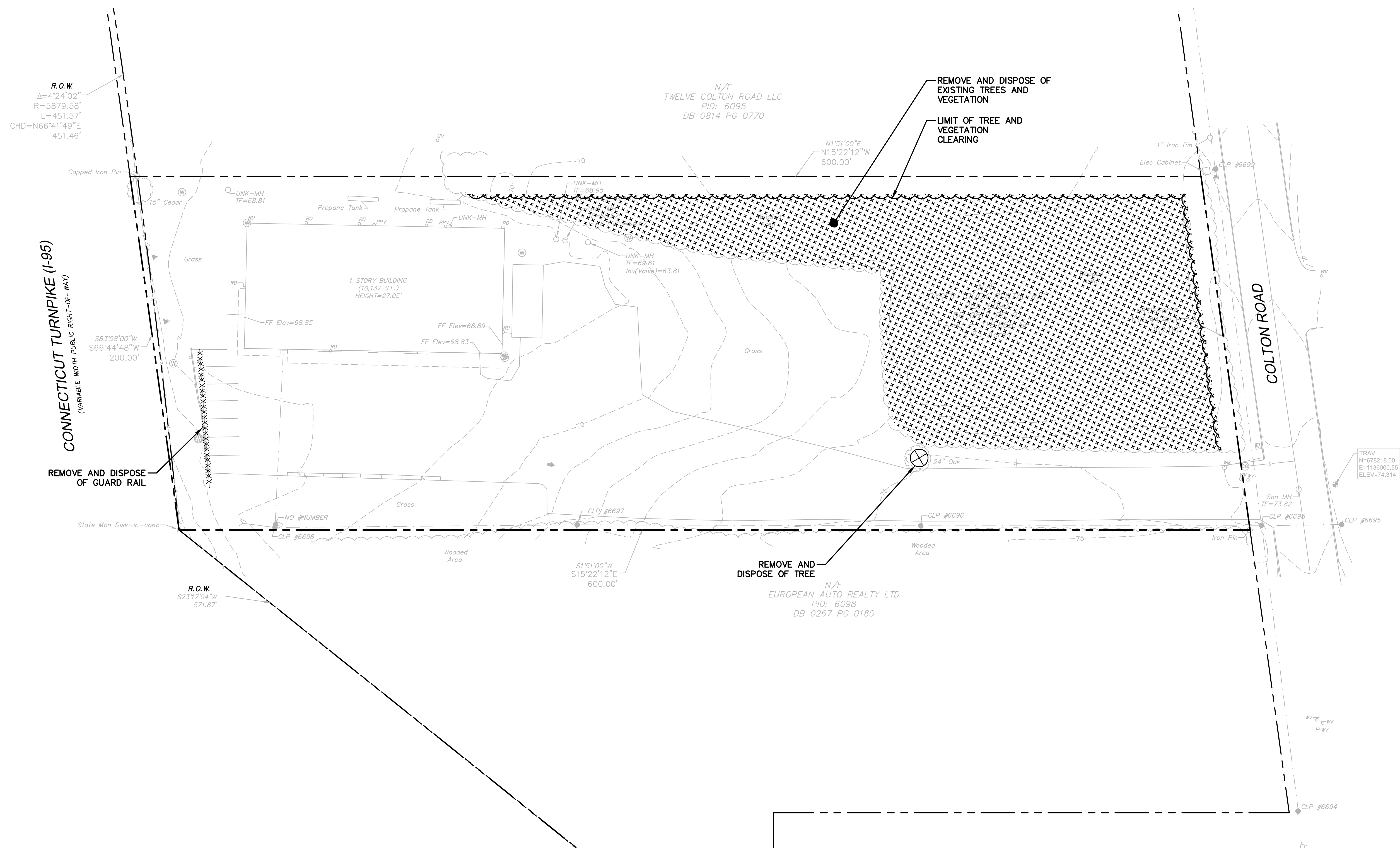

EARTH PRODUCTS SHOWCASE
10 COLTON ROAD
EAST LYME, CONNECTICUT

REVISIONS	Desc.
No.	Date

Designed	M.A.G.
Drawn	C.D.G.
Reviewed	
Scale	1"=30'
Project No.	2100074
Date	02/11/2021
CAD File:	DM210007401
Title	DEMOLITION PLAN
Sheet No.	

2/11/2021 10:28:00 AM C:\Users\jld\OneDrive\Documents\DM210007401.dwg 24x36 90%

© 2021 BL COMPANIES, INC. THESE DRAWINGS SHALL NOT BE UTILIZED BY ANY PERSON, FIRM OR CORPORATION WITHOUT THE SPECIFIC WRITTEN PERMISSION OF BL COMPANIES.

ZONING INFORMATION

LOCATION: EAST LYME, CONNECTICUT				
ZONE: LI (LIGHT INDUSTRIAL DISTRICT)				
USE: RETAIL (PERMITTED USE)				
ITEM #	ITEM	REQUIREMENTS	PROPOSED	VARIANCE
1	MINIMUM LOT AREA	40,000 SF	118,866 S.F. (2.7 AC.)	NO
2	MINIMUM LOT WIDTH	NONE REQUIRED	200 FEET	NO
3	MINIMUM LOT FRONTAGE	150 FEET	200 FEET	NO
4	MINIMUM FRONT SETBACK	25 FEET	391.2 FEET	NO
5	MINIMUM SIDE SETBACK	20 FEET	26.1 FEET	NO
6	MINIMUM REAR SETBACK	20 FEET	50.2 FEET	NO
7	MAXIMUM BUILDING HEIGHT	40 FEET	27.05 FEET	NO
8	MAXIMUM BUILDING COVERAGE	40 PERCENT	8.5 PERCENT	NO

PARKING INFORMATION

ITEM #	ITEM	REQUIREMENTS	PROPOSED	VARIANCE
1	BUILDING SIZE	NONE REQUIRED	10,137 S.F.	NO
2	PARKING REQUIRED	OFFICE: 1 SPACE PER EVERY 250 S.F. OF GROSS FLOOR AREA (4615 S.F. / 250 = 2.5 SPACES) WHOLESALE ESTABLISHMENT: 1 SPACE PER EACH 2 EMPLOYEES ON LARGEST SHIFT (8 EMPLOYEES / 2 = 4 SPACES) TOTAL REQUIRED = 6.5	8 SPACES	NO
3	MINIMUM HANDICAPPED PARKING SPACES REQUIRED	1 SPACE	1 SPACE	NO
4	MINIMUM PARKING DIMENSIONS	9 FEET X 18 FEET	9 FEET X 18 FEET	NO
5	MINIMUM AISLE WIDTH	24 FEET - 2-WAY	24 FEET - 2-WAY	NO
6	MINIMUM FRONT SETBACK	10 FEET	10 FEET	NO
7	MINIMUM SIDE SETBACK	10 FEET	10 FEET	NO
8	MINIMUM REAR SETBACK	10 FEET	20 FEET	NO

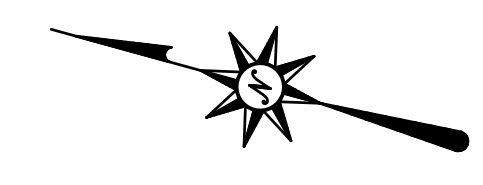

355 Research Parkway
Meriden, CT 06450
(203) 630-1406
(203) 630-2615 Fax

EARTH PRODUCTS SHOWCASE
10 COLTON ROAD
EAST LYME, CONNECTICUT

REVISIONS	Desc.
No.	Date

Designed M.A.G.
Drawn C.D.G.
Reviewed
Scale 1"=30'
Project No. 2100074
Date 02/11/2021
CAD File: SP210007401

Title
SITE PLAN

Sheet No.

SP-1

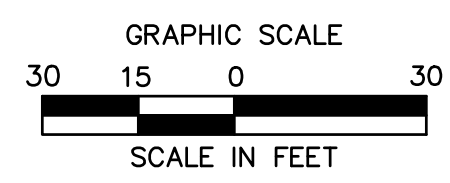
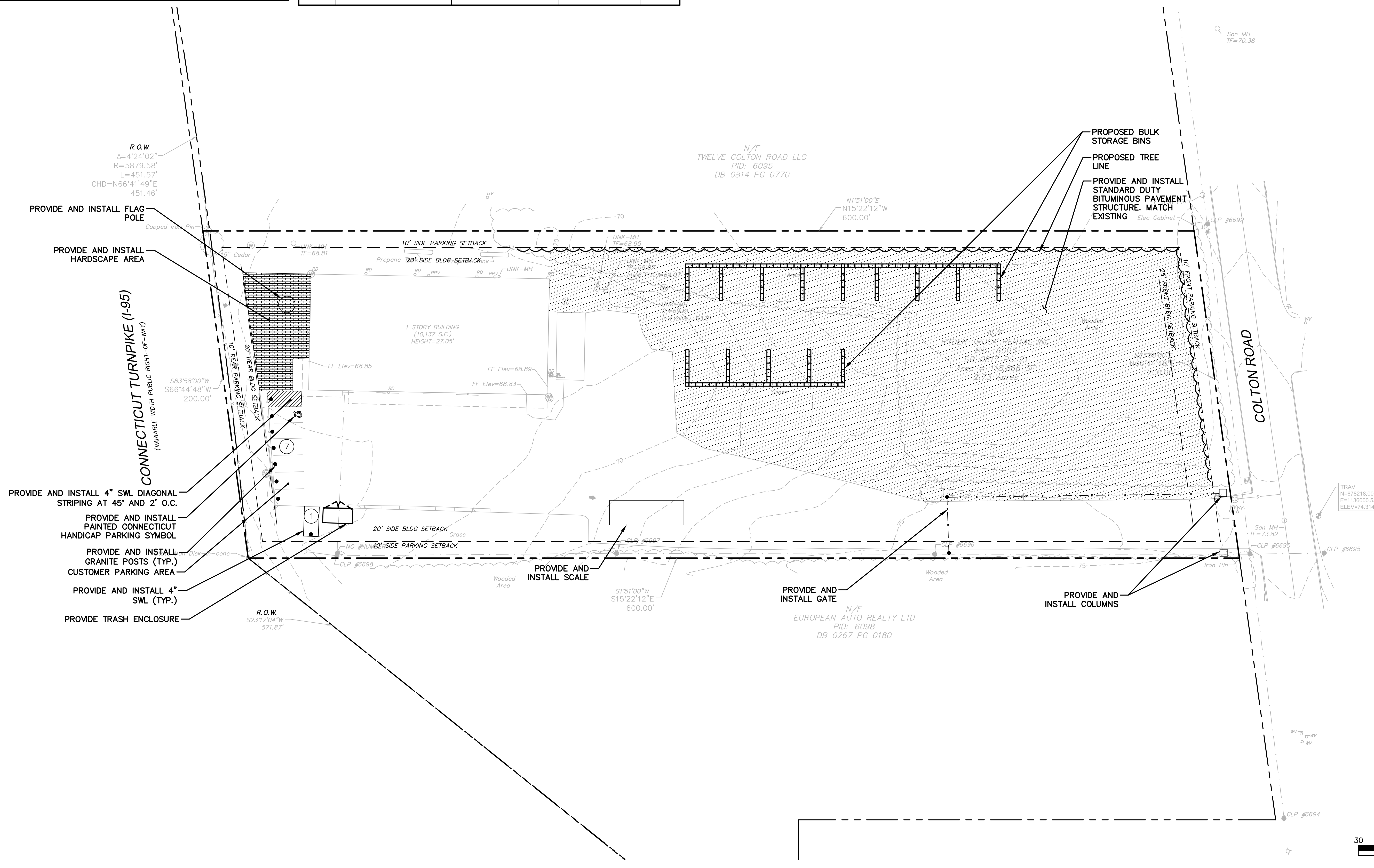

2/11/2021: MGRANDJEAN, G:\02021\00074\DWG\SP210007401.DWG (SP-1) (4x8) (30x)

© 2021 BL COMPANIES, INC. THESE DRAWINGS SHALL NOT BE UTILIZED BY ANY PERSON, FIRM OR CORPORATION WITHOUT THE SPECIFIC WRITTEN PERMISSION OF BL COMPANIES.

Sheet ID: SP210007401; XREF: 1000000000; XREF: 1000000000; XREF: 1000000000

EROSION CONTROL LEGEND:

CONTROL MEASURE	ILLUSTRATION
SILT FENCE	
LIMIT OF CLEARING	
STOCKPILE AREA WITH DOUBLE ROW OF SILT FENCE	
HAY BALES AT CATCH BASINS	

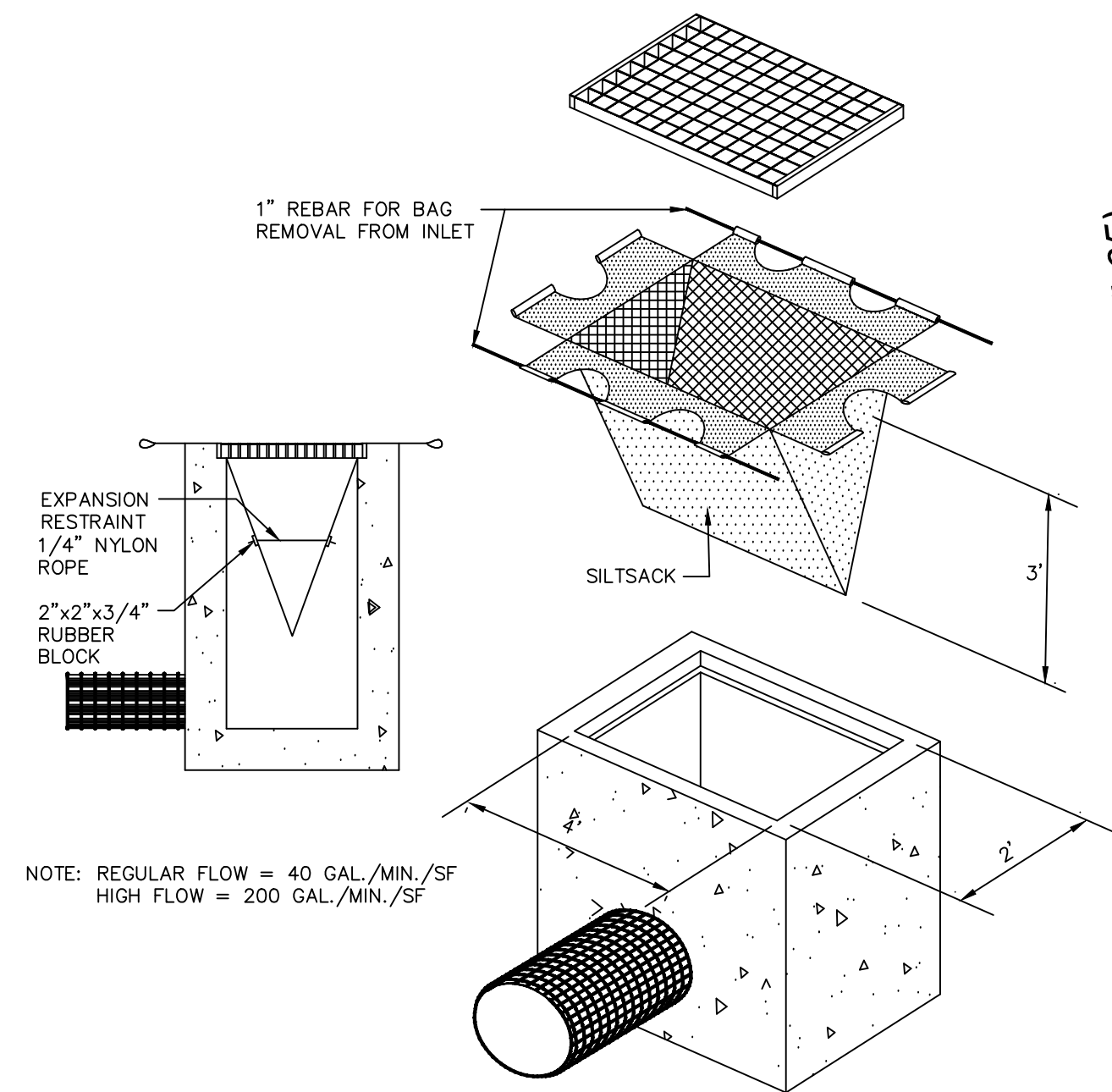

SILTSACK DETAIL
N.T.S. BLEC-005

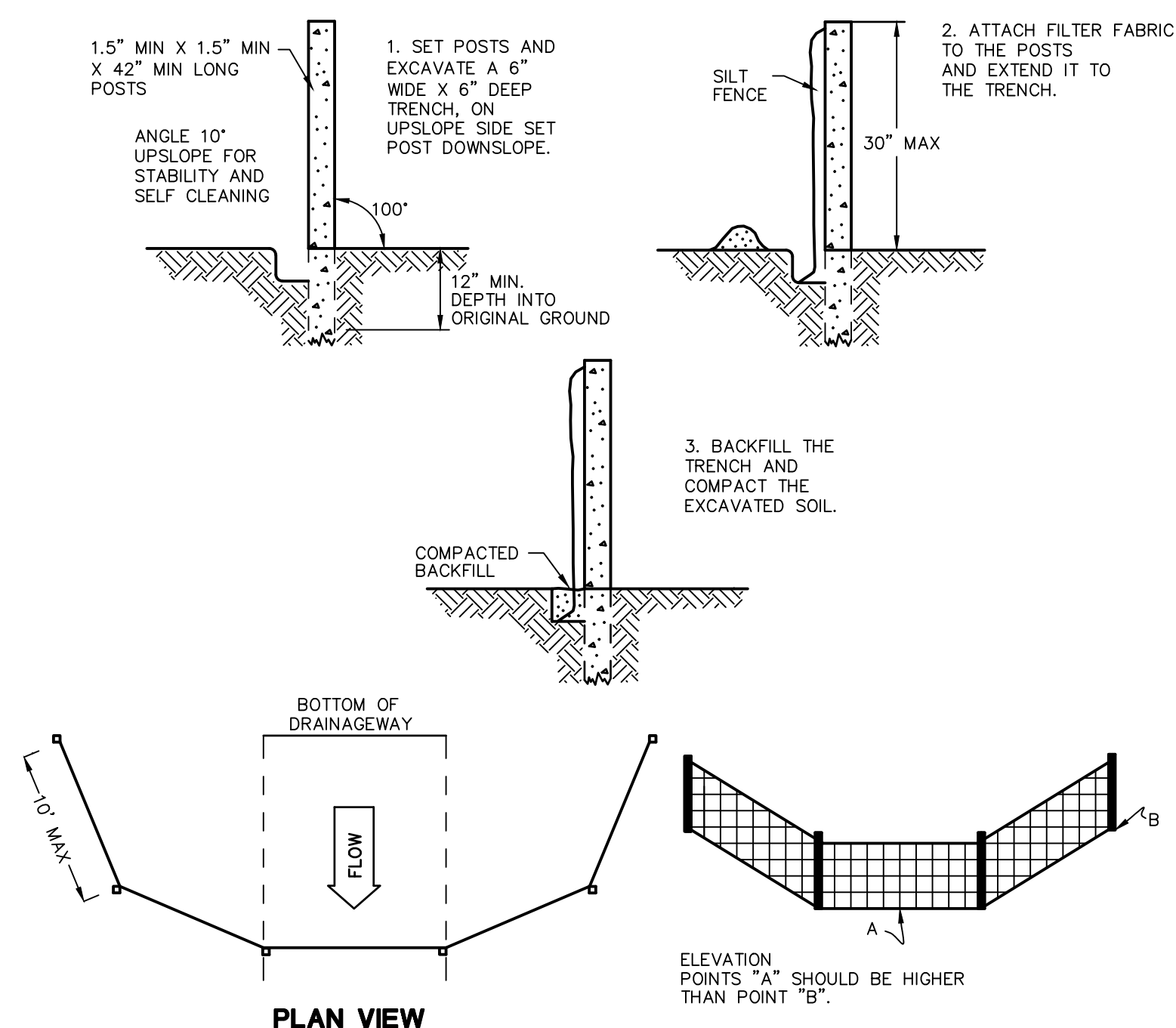

SILT FENCE BARRIER
N.T.S. CTEC-003

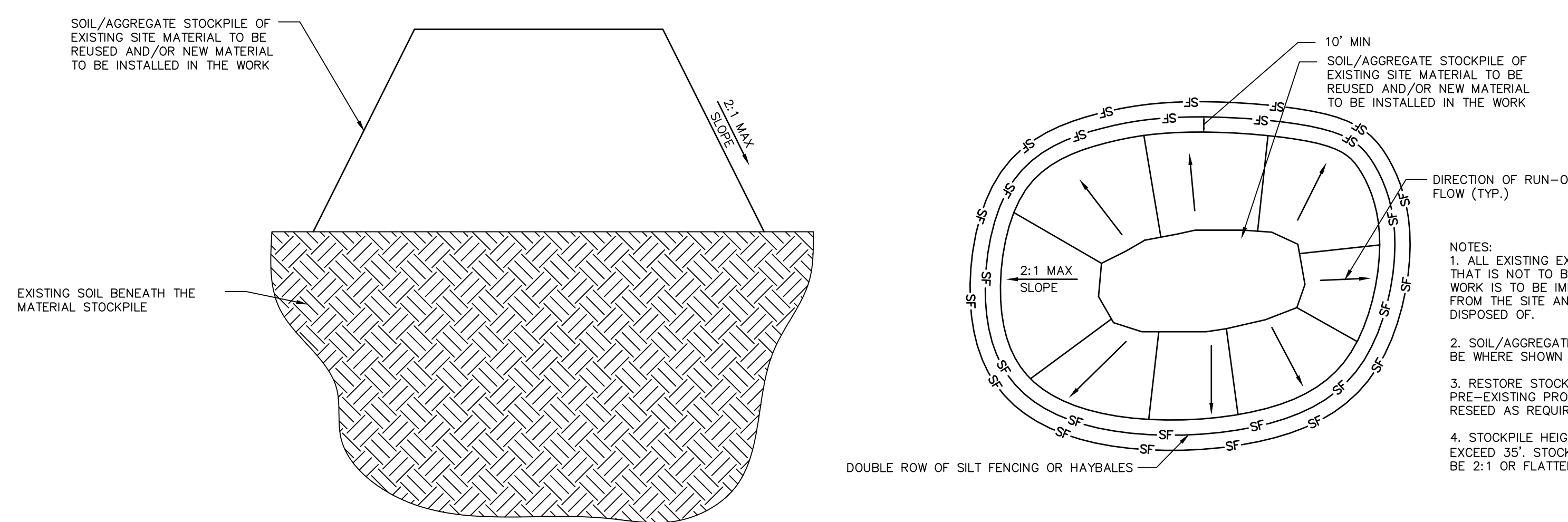

MATERIALS STOCKPILE DETAIL
N.T.S. BLEC-006

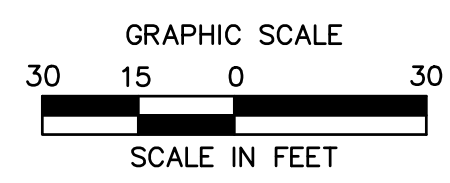
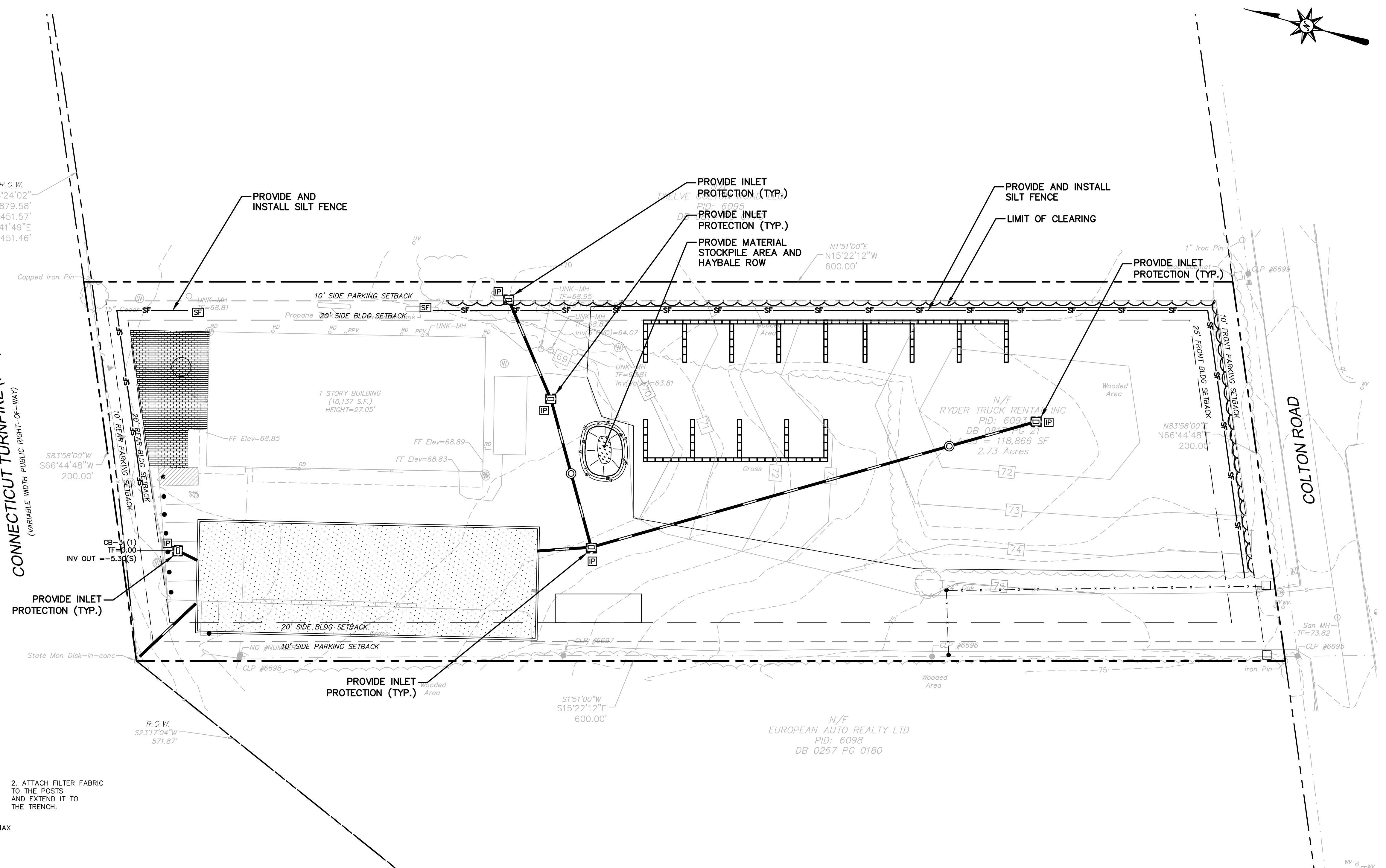

REVISIONS	
No.	Date

Designed M.A.G.
Drawn C.D.G.
Reviewed
Scale 1"=30'
Project No. 2100074
Date 02/11/2021
CAD File: EC210007401

Title
SEDIMENT AND EROSION CONTROL PLAN

Sheet No.

2/11/2021: MGRANDJEAN, G:\0201\001\000\001\DWG\EC210007401.DWG (C:\2006\355C)

© 2021 BL COMPANIES, INC. THESE DRAWINGS SHALL NOT BE UTILIZED BY ANY PERSON, FIRM OR CORPORATION WITHOUT THE SPECIFIC WRITTEN PERMISSION OF BL COMPANIES.

SEDIMENT AND EROSION CONTROL NOTES

SEDIMENT AND EROSION CONTROL NOTES – CONNECTICUT

SEDIMENT & EROSION CONTROL NARRATIVE

THE SEDIMENT AND EROSION CONTROL PLAN WAS DEVELOPED TO PROTECT THE EXISTING ROADWAY AND STORM DRAINAGE SYSTEMS, ADJACENT PROPERTIES, AND ANY ADJACENT WETLAND AREA AND ANY ADJACENT WATER COURSE FROM SEDIMENT LADEN SURFACE RUNOFF AND EROSION. A CONSTRUCTION SEQUENCE IS PROVIDED TO PROVIDE SURFACE RUNOFF EROSION CONTROLS PRIOR TO THE BEGINNING OF PROJECT DEMOLITION AND/OR CONSTRUCTION.

CONSTRUCTION SCHEDULE

THE ANTICIPATED STARTING DATE FOR CONSTRUCTION IS SPRING OF 2021 WITH COMPLETION ANTICIPATED FALL OF 2021. APPROPRIATE SEDIMENT AND EROSION CONTROL MEASURES AS DESCRIBED HEREIN SHALL BE INSTALLED BY THE CONTRACTOR PRIOR TO THE COMMENCEMENT OF ALL DEMOLITION OR CONSTRUCTION ACTIVITY. SCHEDULE WORK TO MINIMIZE THE LENGTH OF TIME THAT BARE SOIL WILL BE EXPOSED.

CONTINGENCY EROSION PLAN

THE CONTRACTOR SHALL INSTALL ALL SPECIFIED SEDIMENT AND EROSION CONTROL MEASURES AND WILL BE REQUIRED TO MAINTAIN THEM IN THEIR INTENDED FUNCTIONING CONDITION. THE AGENTS OF THE TOWN OF EAST LYME AND/OR CIVIL ENGINEER SHALL HAVE THE AUTHORITY TO REQUIRE SUPPLEMENTAL MAINTENANCE OR ADDITIONAL MEASURES IF FIELD CONDITIONS ARE ENCOUNTERED BEYOND WHAT WOULD NORMALLY BE ANTICIPATED.

CONSTRUCTION SEQUENCE

THE FOLLOWING CONSTRUCTION SEQUENCE IS RECOMMENDED:

- CONTACT THE TOWN OF EAST LYME AGENT AT LEAST FORTY-EIGHT (48) HOURS PRIOR TO COMMENCEMENT OF ANY DEMOLITION, CONSTRUCTION OR REGULATED ACTIVITY ON THIS PROJECT.
- CLEARING LIMITS SHALL BE PHYSICALLY MARKED IN THE FIELD AND APPROVED BY THE TOWN OF EAST LYME AGENT PRIOR TO THE START OF WORK ON THE SITE. INSTALL TREE PROTECTION AND PERIMETER SILT FENCE.
- CLEAR AND GRUB SITE. CHIPS ARE TO BE REMOVED FROM SITE. STOCKPILE TOPSOIL. INSTALL SEDIMENT AND EROSION CONTROLS AT STOCKPILES.
- SITE DEMOLITION AND REMOVAL. PAVEMENT REMOVAL.
- INSTALL SILT FENCE.
- COMMENCE EARTHWORK. CONTINUE STORM DRAINAGE SYSTEM CONSTRUCTION, TOPSOIL AND SEED SLOPES WHICH HAVE ACHIEVED FINAL SITE GRADING.
- CONSTRUCTION STAKING OF ALL PARKING AREAS.
- ROUGH GRADING AND FILLING OF SUBGRADES AND SLOPES.
- IMMEDIATELY UPON DISCOVERING UNFORESEEN CIRCUMSTANCES POSING THE POTENTIAL FOR ACCELERATED EROSION AND/OR SEDIMENT POLLUTION, THE OPERATOR SHALL IMPLEMENT APPROPRIATE BEST MANAGEMENT PRACTICES TO ELIMINATE THE POTENTIAL FOR ACCELERATED EROSION AND/OR SEDIMENT POLLUTION.
- BEFORE DISPOSING OF SOIL OR RECEIVING BORROW FOR THE SITE, THE CONTRACTOR MUST PROVIDE EVIDENCE THAT EACH SPOIL OR BORROW AREA HAS SEDIMENT AND EROSION CONTROL PLAN APPROVED BY THE TOWN OF EAST LYME AND WHICH IS BEING IMPLEMENTED AND MAINTAINED. THE CONTRACTOR SHALL ALSO NOTIFY THE TOWN OF EAST LYME IN WRITING OF ALL RECEIVING SPOIL AND BORROW AREAS WHEN THEY HAVE BEEN IDENTIFIED.
- CONTINUE INSTALLATION OF STORM DRAINAGE AS SUBGRADE ELEVATIONS ARE ACHIEVED.
- THROUGHOUT CONSTRUCTION SEQUENCE, REMOVE SEDIMENT FROM BEHIND SILT FENCES, HAY BALES AND OTHER EROSION CONTROL DEVICES, AND FROM SEDIMENT BASINS AND SEDIMENT TRAPS AS REQUIRED. REMOVAL SHALL BE ON A PERIODIC BASIS (EVERY SIGNIFICANT RAINFALL OF 0.25 INCH OR GREATER). INSPECTION OF SEDIMENT AND EROSION CONTROL MEASURES SHALL BE ON A WEEKLY BASIS AND AFTER EACH RAINFALL OF 0.25 INCHES OR GREATER. SEDIMENT COLLECTED SHALL BE DEPOSITED AND SPREAD EVENLY UPLAND ON SLOPES DURING CONSTRUCTION.
- INSTALL SITE LIGHTING AND TRASH ENCLOSURE.
- PAVING OF PARKING AREAS AND DRIVEWAYS
- PLACE 4" TOPSOIL ON SLOPES AFTER FINAL GRADING IS COMPLETED. FERTILIZE SEED AND MULCH. SEED MIXTURE TO BE INSTALLED AUGUST 15-OCTOBER 1 USE EROSION CONTROL BLANKETS AS REQUIRED OR ORDERED FOR SLOPES GREATER THAN 3:1 AND AS SHOWN ON LANDSCAPE PLANS OR EROSION CONTROL PLANS. FOR TEMPORARY STABILIZATION BEYOND SEEDING DATES USE ANNUAL RYE AT 4.0 LBS/1,000 S.F. FERTILIZE WITH 10-10-10 AT 1.0 LBS. OF NITROGEN PER 1,000 S.F. AND LIME AT 100 LBS/1,000 S.F. (MAX.).
- INSTALL SIGNING AND PAVEMENT MARKINGS
- CLEAN STORM DRAINAGE PIPE STRUCTURES, DETENTION SYSTEMS AND WATER QUALITY DEVICES OF DEBRIS AND SEDIMENT.
- UPON DIRECTION OF THE TOWN OF EAST LYME AGENT, SEDIMENT AND EROSION CONTROL MEASURES SHALL BE REMOVED FOLLOWING STABILIZATION OF THE SITE.

OPERATION REQUIREMENTS

CLEARING AND GRUBBING OPERATIONS

- ALL SEDIMENT AND EROSION CONTROL MEASURES WILL BE INSTALLED PRIOR TO THE START OF CLEARING AND GRUBBING AND DEMOLITION OPERATIONS.
- FOLLOWING INSTALLATION OF ALL SEDIMENT AND EROSION CONTROL MEASURES, THE CONTRACTOR SHALL NOT PROCEED WITH GRADING, FILLING OR OTHER CONSTRUCTION OPERATIONS UNTIL THE ENGINEER HAS INSPECTED AND APPROVED ALL INSTALLATIONS.
- THE CONTRACTOR SHALL TAKE EXTREME CARE DURING CLEARING AND GRUBBING OPERATIONS SO AS NOT TO DISTURB SEDIMENT AND EROSION CONTROL DEVICES.
- FOLLOWING THE COMPLETION OF CLEARING AND GRUBBING OPERATIONS, ALL AREAS SHALL BE STABILIZED WITH TOPSOIL AND SEEDING OR CRUSHED STONE AS SOON AS PRACTICAL.

ROUGH GRADING OPERATIONS

- DURING THE REMOVAL AND/OR PLACEMENT OF EARTH AS INDICATED ON THE GRADING PLAN, TOPSOIL SHALL BE STRIPPED AND APPROPRIATELY STOCKPILED FOR REUSE.
- ALL STOCKPILED TOPSOIL SHALL BE SEED, MULCHED WITH HAY, AND ENCLOSED BY A SILTATION FENCE.

FILLING OPERATIONS

- PRIOR TO FILLING, ALL SEDIMENT AND EROSION CONTROL DEVICES SHALL BE PROPERLY IMPLEMENTED, MAINTAINED AND FULLY INSTALLED, AS DIRECTED BY THE ENGINEER AND AS SHOWN ON THIS PLAN.

PLACEMENT OF DRAINAGE STRUCTURES, UTILITIES, AND BUILDING CONSTRUCTION OPERATIONS.

- SILT FENCES SHALL BE INSTALLED AT THE DOWNHILL SIDES OF BUILDING EXCAVATIONS, MUD PUMP DISCHARGES, AND UTILITY TRENCH MATERIAL STOCKPILES. HAY BALES/STRAW BALES MAY BE USED IF SHOWN ON THE SEDIMENT AND EROSION CONTROL PLANS OR IF DIRECTED BY THE CIVIL ENGINEER.

FINAL GRADING AND PAVING OPERATIONS

- ALL INLET AND OUTLET PROTECTION SHALL BE PLACED AND MAINTAINED AS SHOWN ON SEDIMENT AND EROSION CONTROL PLANS AND DETAILS, AND AS DESCRIBED IN SPECIFICATIONS AND AS DESCRIBED HEREIN.
- NO CUT OR FILL SLOPES SHALL EXCEED 2:1 EXCEPT WHERE STABILIZED BY ROCK FACED EMBANKMENTS OR EROSION CONTROL BLANKETS OR JUTE MESH AND VEGETATION. ALL SLOPES SHALL BE SEED, MULCH AND ANY ROAD OR DRIVEWAY SHOULDER AND BANKS SHALL BE STABILIZED IMMEDIATELY UPON COMPLETION OF FINAL GRADING UNTIL TURF IS ESTABLISHED.
- PAVEMENT SUB-BASE AND BASE COURSES SHALL BE INSTALLED OVER AREAS TO BE PAVED AS SOON AS FINAL SUB-GRADES ARE ESTABLISHED AND UNDERGROUND UTILITIES AND STORM DRAINAGE SYSTEMS HAVE BEEN INSTALLED.
- AFTER CONSTRUCTION OF PAVEMENT, TOPSOIL, FINAL SEED, MULCH AND LANDSCAPING, REMOVE ALL TEMPORARY SEDIMENT AND EROSION CONTROL DEVICES ONLY AFTER ALL AREAS HAVE BEEN PAVED AND/OR GRASS HAS BEEN WELL ESTABLISHED AND THE SITE IS STABLE AND HAS BEEN INSPECTED AND APPROVED BY THE TOWN OF EAST LYME.

INSTALLATION OF SEDIMENTATION AND EROSION CONTROL MEASURES

- SILTATION FENCE
 - DIG A SIX INCH TRENCH ON THE UPHILL SIDE OF THE DESIGNATED FENCE LINE LOCATION.
 - POSITION THE POST AT THE BACK OF THE TRENCH (DOWNHILL SIDE), AND HAMMER THE POST AT LEAST 1.5 FEET INTO THE GROUND.
 - LAY THE BOTTOM SIX INCHES OF THE FABRIC INTO THE TRENCH TO PREVENT UNDERMINING BY STORM WATER RUN-OFF.
 - BACKFILL THE TRENCH AND COMPACT.

OPERATION AND MAINTENANCE OF SEDIMENT AND EROSION CONTROL MEASURES

II. SILTATION FENCE

- ALL SILTATION FENCES SHALL BE INSPECTED AS A MINIMUM WEEKLY OR AFTER EACH RAINFALL. ALL DETERIORATED FABRIC AND DAMAGED POSTS SHALL BE REPLACED AND PROPERLY REPOSITIONED IN ACCORDANCE WITH THIS PLAN.

B. SEDIMENT DEPOSITS SHALL BE REMOVED FROM BEHIND THE FENCE WHEN THEY REACH A MAXIMUM HEIGHT OF ONE FOOT.

SEDIMENT AND EROSION CONTROL PLAN

- CATCH BASINS WILL BE PROTECTED WITH HAY BALE/STRAW BALE FILTERS, SILT SACKS, SILTATION FENCE, OR OTHER INLET PROTECTION DEVICES PER DETAILS, THROUGHOUT THE CONSTRUCTION PERIOD AND UNTIL ALL DISTURBED AREAS ARE THOROUGHLY STABILIZED.
- ALL SEDIMENT AND EROSION CONTROL MEASURES WILL BE INSTALLED IN ACCORDANCE WITH THE STANDARDS AND SPECIFICATIONS OF THE 2002 CONNECTICUT GUIDELINES FOR SOIL EROSION AND SEDIMENT CONTROL LATEST EDITION.
- SEDIMENT AND EROSION CONTROL MEASURES WILL BE INSTALLED PRIOR TO DEMOLITION AND/OR CONSTRUCTION WHENEVER POSSIBLE.
- ALL CONTROL MEASURES WILL BE MAINTAINED IN EFFECTIVE CONDITION THROUGHOUT THE DEMOLITION AND CONSTRUCTION PERIOD UNTIL THE SITE IS DETERMINED TO BE STABILIZED BY THE AUTHORITY HAVING JURISDICTION.
- ADDITIONAL CONTROL MEASURES WILL BE INSTALLED DURING THE CONSTRUCTION PERIOD, IF NECESSARY OR REQUIRED OR AS DIRECTED BY THE CIVIL ENGINEER OR BY THE AUTHORITY HAVING JURISDICTION.
- SEDIMENT REMOVED FROM EROSION CONTROL STRUCTURES WILL BE DISPOSED IN A MANNER WHICH IS CONSISTENT WITH THE INTENT AND REQUIREMENTS OF THE SEDIMENT AND EROSION CONTROL PLANS, NOTES, AND DETAILS.
- THE APPLICANT IS ASSIGNED THE RESPONSIBILITY FOR IMPLEMENTING THIS SEDIMENT AND EROSION CONTROL PLAN. THIS RESPONSIBILITY INCLUDES THE INSTALLATION AND MAINTENANCE OF CONTROL MEASURES, INFORMING ALL PARTIES ENGAGED ON THE CONSTRUCTION SITE OF THE REQUIREMENTS AND OBJECTIVES OF THE PLAN, NOTIFICATION OF THE TOWN OF EAST LYME OFFICE OR AUTHORITY HAVING JURISDICTION OF ANY TRANSFER OF THIS RESPONSIBILITY AND FOR CONVEYING A COPY OF THE SEDIMENT AND EROSION CONTROL PLAN IF THE TITLE TO THE LAND IS TRANSFERRED.
- THE SEDIMENT AND EROSION CONTROL PLAN IS ONLY INTENDED TO DESCRIBE THE SEDIMENT AND EROSION CONTROL TREATMENT FOR THIS SITE. SEE SEDIMENT AND EROSION CONTROL DETAILS AND CONSTRUCTION SEQUENCE. REFER TO SITE PLAN FOR GENERAL INFORMATION AND OTHER CONTRACT PLANS FOR APPROPRIATE INFORMATION.
- VISUAL SITE INSPECTIONS SHALL BE CONDUCTED WEEKLY, AND AFTER EACH MEASURABLE PRECIPITATION EVENT OF 0.25 INCHES OR GREATER BY QUALIFIED PERSONNEL, TRAINED AND EXPERIENCED IN SEDIMENT AND EROSION CONTROL, TO ASCERTAIN THAT THE SEDIMENT AND EROSION CONTROL (E&S) BMPs ARE OPERATIONAL AND EFFECTIVE IN PREVENTING POLLUTION. A WRITTEN REPORT OF EACH INSPECTION SHALL BE KEPT, AND INCLUDE:
 - A SUMMARY OF THE SITE CONDITIONS, E&S BMPs, AND COMPLIANCE; AND
 - THE DATE, TIME, AND THE NAME OF THE PERSON CONDUCTING THE INSPECTION

SEDIMENT AND EROSION CONTROL NOTES

- THE CONTRACTOR SHALL KEEP A SUPPLY OF SEDIMENT AND EROSION CONTROL MATERIAL (HAY BALES, SILT FENCE, JUTE MESH, RIP RAP, ETC.) ON-SITE FOR MAINTENANCE AND EMERGENCY REPAIRS.
- PROTECT EXISTING TREES THAT ARE TO BE SAVED BY FENCING AT THE DRIP LINE OR AS SHOWN WITH SNOW FENCE, ORANGE SAFETY FENCE, OR EQUIVALENT FENCING. ANY LIMB TRIMMING SHOULD BE DONE BEFORE CONSTRUCTION BEGINS IN THAT AREA; FENCING SHALL BE MAINTAINED AND REPAIRED DURING CONSTRUCTION.
- TOPSOIL SHALL BE STRIPPED AND STOCKPILED FOR USE IN FINAL LANDSCAPING. ALL EARTH STOCKPILES SHALL HAVE HAY BALES OR SILT FENCE AROUND THE LIMIT OF PILE. PILES SHALL BE TEMPORARILY SEED IF PILE IS TO REMAIN IN PLACE FOR MORE THAN ONE (1) MONTH.
- MINIMIZE LAND DISTURBANCES. SEED AND MULCH DISTURBED AREAS WITH TEMPORARY MIX AS SOON AS PRACTICABLE (ONE WEEK MAXIMUM UNSTABILIZED PERIOD) USING PERENNIAL RYEGRASS AT 40 LBS PER ACRE. MULCH ALL CUT AND FILL SLOPES AND SWALES WITH LOOSE HAY AT A RATE OF 2 TONS PER ACRE. IF NECESSARY, REPLACE LOOSE HAY ON SLOPES WITH EROSION CONTROL BLANKETS OR JUTE CLOTH. MODERATELY GRADED AREAS, ISLANDS, AND TEMPORARY CONSTRUCTION STAGING AREAS MAY BE HYDROSEED WITH TACKIFIER.
- MAINTAIN EXISTING PAVED AREAS FOR CONSTRUCTION STAGING FOR AS LONG AS POSSIBLE.
- SILT FENCE AND OTHER SEDIMENT AND EROSION CONTROL MEASURES SHALL BE INSTALLED IN ACCORDANCE WITH CONTRACT DRAWINGS AND MANUFACTURER'S RECOMMENDATIONS PRIOR TO WORK IN ANY UPLAND AREAS.
- INSTALL SILT FENCE ACCORDING TO MANUFACTURER'S INSTRUCTION. PARTICULARLY, BURY LOWER EDGE OF FABRIC INTO GROUND. SILT FENCE SHALL BE TENCATE ENWROFENCE, PROPEX GEOTEX OR EQUIVALENT APPROVED BY THE CIVIL ENGINEER. FILTER FABRIC USED SHALL BE TENCATE 140N OR 170N, OR APPROVED EQUIVALENT. SEE SPECIFICATIONS FOR FURTHER INFORMATION.
- SWEEP AFFECTED PORTIONS OF OFF SITE ROADS ONE OR MORE TIMES A DAY (OR LESS FREQUENTLY IF TRACKING IS NOT A PROBLEM) DURING CONSTRUCTION. OTHER DUST CONTROL MEASURES TO BE USED AS NECESSARY INCLUDE WATERING DOWN DISTURBED AREAS, USING CALCIUM CHLORIDE, AND COVERING LOADS ON DUMP TRUCKS.
- IMMEDIATELY UPON DISCOVERING UNFORESEEN CIRCUMSTANCES POSING THE POTENTIAL FOR ACCELERATED EROSION AND/OR SEDIMENT POLLUTION, THE OPERATOR SHALL IMPLEMENT APPROPRIATE BEST MANAGEMENT PRACTICES TO ELIMINATE THE POTENTIAL FOR ACCELERATED EROSION AND/OR SEDIMENT POLLUTION.
- ALL EXCAVATED MATERIAL SHALL BE PLACED ON THE HIGH SIDE OF UTILITY AND STORM PIPE TRENCHES SO AS TO ALLOW THE TRENCH TO INTERCEPT ALL SILT LADEN RUNOFF.
- CONTRACTOR SHALL ONLY EXCAVATE AS MUCH UTILITY AND STORM PIPE TRENCH WORK AS CAN BE COMPLETED, BACKFILLED AND STABILIZED IN ONE DAY SO AS TO LIMIT THE AMOUNT OF OPEN, DISTURBED TRENCHING.
- ANY STOCKPILES OF STRIPPED MATERIALS ARE TO BE PERIODICALLY SPRAYED WITH WATER OR A CRUSTING AGENT TO STABILIZE POTENTIALLY WIND-BLOWN MATERIAL. HAUL ROADS BOTH INTO AND AROUND THE SITE ARE TO BE SPRAYED AS NEEDED TO SUPPRESS DUST. TRUCKS HAULING IMPORT FILL MATERIAL ARE TO BE TARPED TO AID IN THE CONTROL OF AIRBORNE DUST. DURING HIGH WIND EVENTS (20 TO 30 MPH SUSTAINED) CONSTRUCTION ACTIVITY SHALL BE LIMITED OR CEASED IF DUST CANNOT BE CONTROLLED BY WETTING.
- AN AREA SHALL BE CONSIDERED TO HAVE ACHIEVED FINAL STABILIZATION WHEN IT HAS A MINIMUM OF 70% UNIFORM PERENNIAL VEGETATIVE COVER OR OTHER PERMANENT NON-VEGETATIVE COVER WITH A DENSITY SUFFICIENT TO RESIST ACCELERATED SURFACE EROSION AND SUBSURFACE CHARACTERISTICS SUFFICIENT TO RESIST SLIDING OR OTHER MOVEMENTS UNLESS OTHERWISE DETERMINED BY THE AUTHORITY HAVING JURISDICTION.
- MAINTAIN ALL PERMANENT AND TEMPORARY EROSION AND SEDIMENT CONTROL DEVICES IN EFFECTIVE CONDITION THROUGHOUT THE CONSTRUCTION PERIOD. UPON COMPLETION OF WORK SWEEP PARKING LOT AND REMOVE ALL TEMPORARY EROSION AND SEDIMENT CONTROLS WHEN AUTHORIZED BY AUTHORITY HAVING JURISDICTION. FILE NOT (NOTICE OF TERMINATION) WITH AUTHORITY HAVING JURISDICTION RESPONSIBLE FOR REGULATING STORM WATER DISCHARGES FROM CONSTRUCTION ACTIVITIES PER NPDES.



355 Research Parkway
Meriden, CT 06450
(203) 630-1406
(203) 630-2615 Fax

EARTH PRODUCTS SHOWCASE
10 COLTON ROAD
EAST LYME, CONNECTICUT

REVISONS
No. Date Desc.

Designed M.A.G.
Drawn C.D.G.
Reviewed
Scale NONE
Project No. 2100074
Date 02/11/2021
CAD File: EC210007401

Title
SEDIMENT AND EROSION CONTROL NOTES

Sheet No.

EC-2