

# Lands of Unique Value Study

## East Lyme, Connecticut

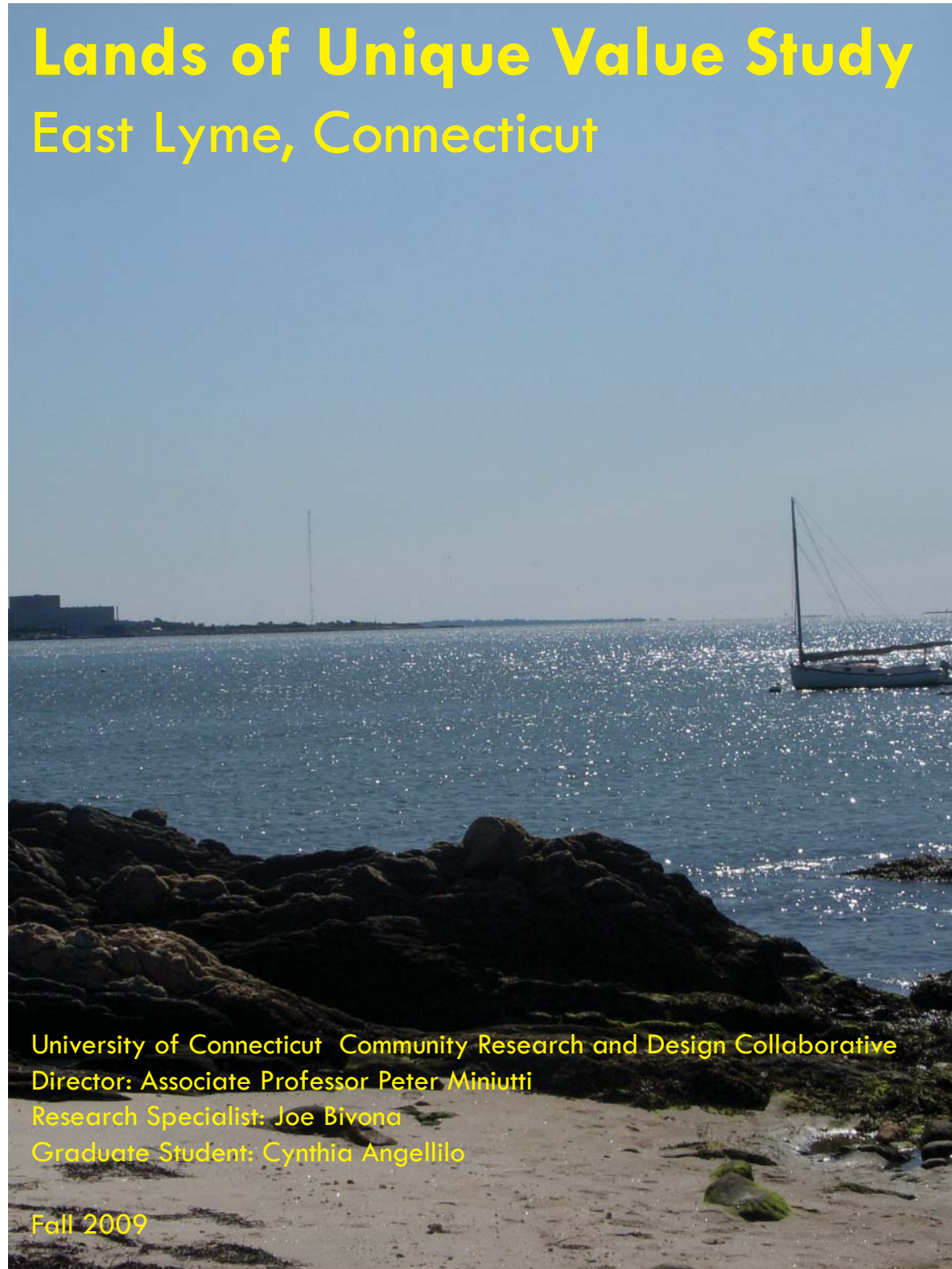

University of Connecticut Community Research and Design Collaborative  
Director: Associate Professor Peter Miniutti  
Research Specialist: Joe Bivona  
Graduate Student: Cynthia Angellilo

Fall 2009

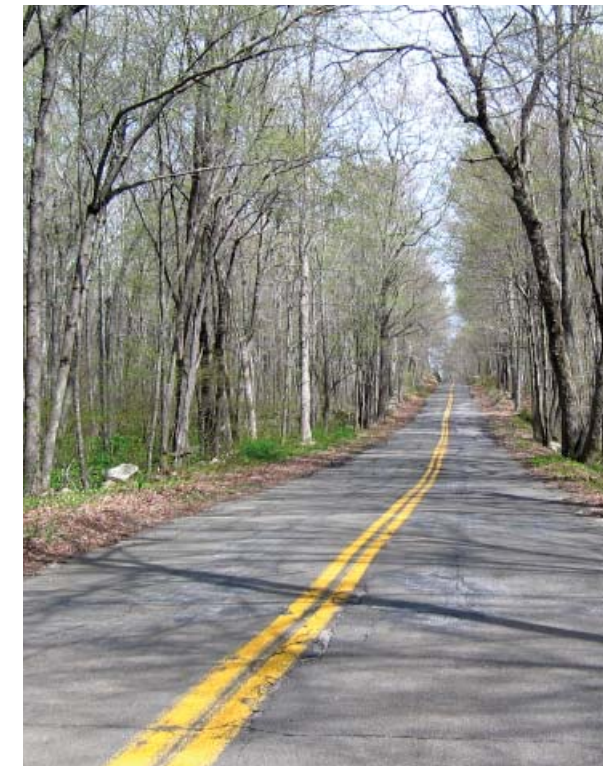
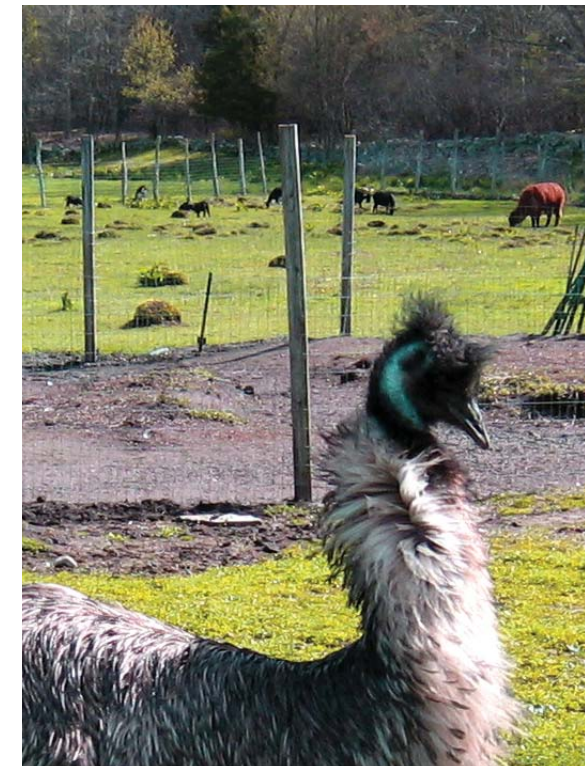
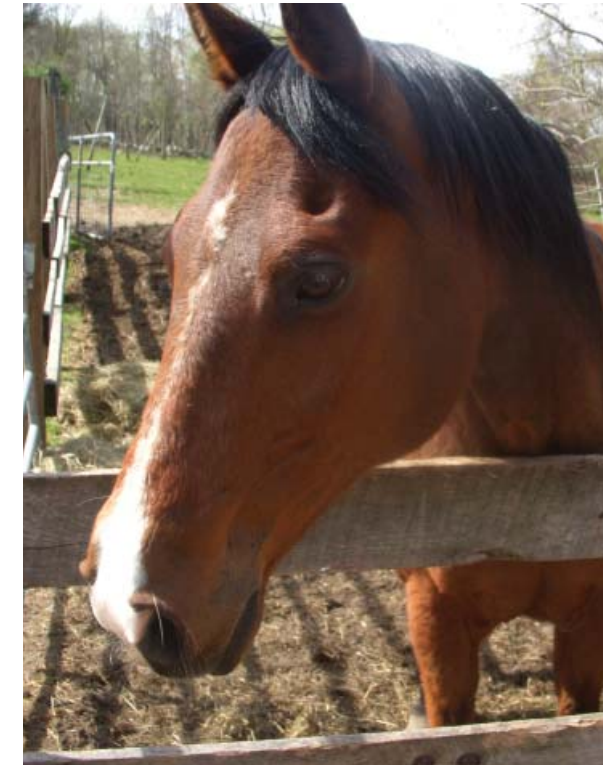



## Team Members and Acknowledgements:

### Primary Team:

University of Connecticut Community Research and Design Collaborative  
Collaborative Director: Associate Professor Peter Miniutti  
Research Specialist: Joe Bivona  
Graduate Student: Cynthia Angellilo

### East Lyme Town Planner:

Gary Goeschel

### Project Sponsors:

Town of East Lyme - First Selectman Paul Formica  
University of Connecticut - Department of Plant Science and Landscape Architecture  
Department Head Mary Musgrave

### East Lyme LUV Steering Committee

Chair Bob Bulmer (Zoning Commission)  
Christianson, Mark (Commission for the Conservation of Natural Resources)  
Kenny, Drew (Planning Commission alt.)  
Formica, Paul (First Selectman)  
Goeschel, Gary (Planning Director)  
Mulholland, Bill (Zoning Official)  
Peck, Norm (Zoning Commission)  
Picarazzi, Lisa (Chair Planning Commission)  
Zoller, David Water and Sewer Commission)

### Special Consultants:

Associate Professor Norman Garrick (Transportation Engineering)  
Assistant Professor Carol Atkinson-Palombo (Spatial Analysis)

The "Lands of Unique Value" methodology has been developed by Associate Professor Peter Miniutti as part of his responsibility to the Program of Landscape Architecture at the University of Connecticut. Please contact Peter at: [peter.miniutti@uconn.edu](mailto:peter.miniutti@uconn.edu) with any suggestions, comments or concerns regarding this study. Associate Professor Peter Miniutti, Director of the CRDC will manage the study. Peter will be supported by graduate and undergraduate students from UConn. This study is usually done as a precursor to the state mandated Plan of Conservation and Development. East Lyme's PC&D needs to be updated by 2010.

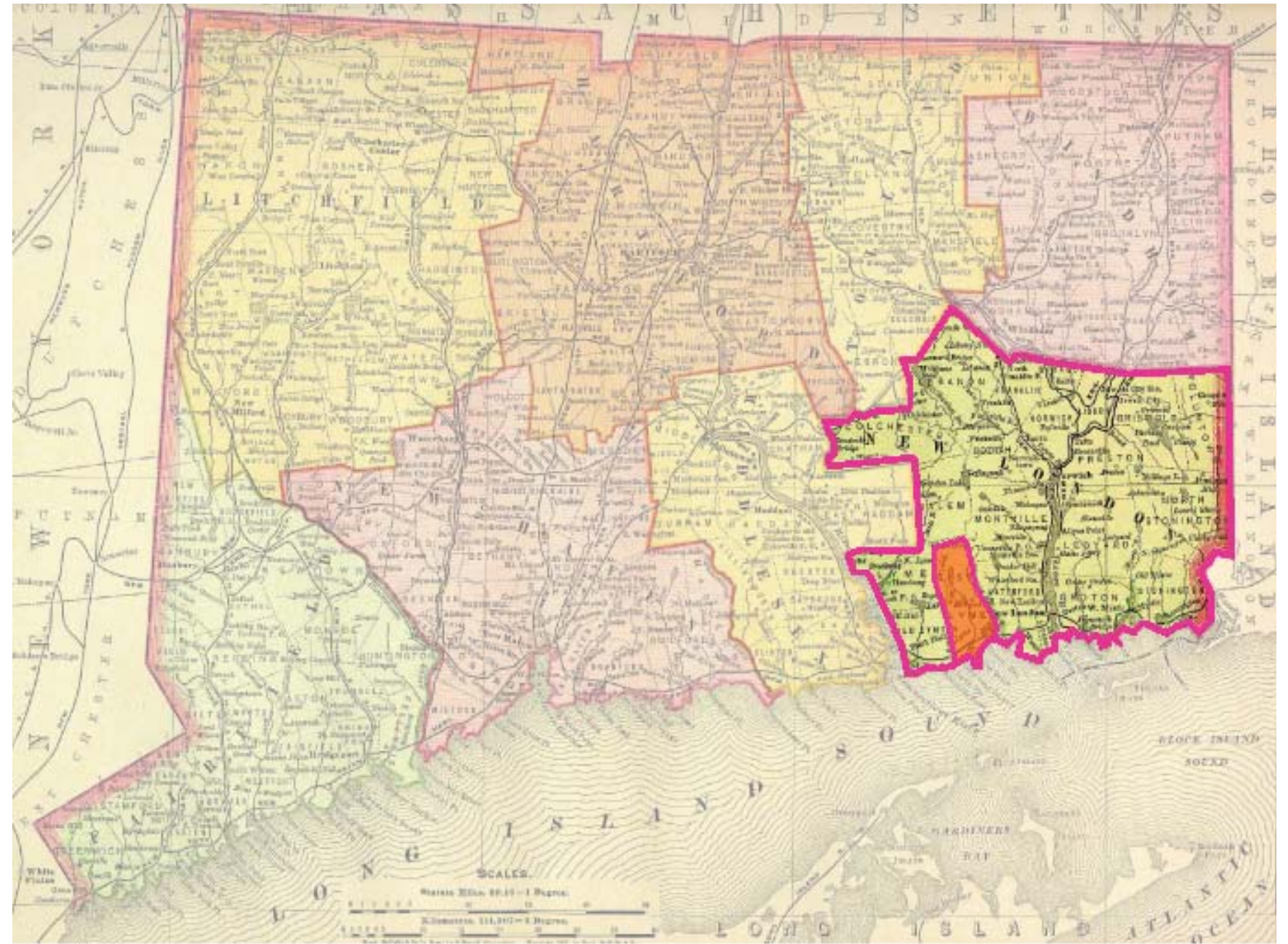

1856 Map of Connecticut with New London County and the Town of East Lyme highlighted.

### A few words regarding UConn's Community Research and Design Collaborative....

The CRDC mission is to be a regional leader in sustainable planning and design. We help municipalities plan and design affordable, equitable, and ecologically healthy environments. Our mission is accomplished by providing municipalities with objective, multi-disciplinary, state-of-the-art planning and design expertise. We promote and encourage academic-based collaborative research with an emphasis on "real world" projects as they apply to sustainable development.

We want to help you because UConn is a land grant university committed to serving the state. The land grant mission is a living, working reality that impacts communities at all points along the socioeconomic spectrum. Outreach is an essential component of a land-grant university. UConn recognizes, supports and encourages outreach through a wide variety of activities and programs, including service learning as an educational model. Service learning is:

*... a method of teaching through which students apply their academic skills and knowledge to address real-life needs in their own communities. Service learning provides a compelling reason to learn, teaches the skills of civic participation and develops an ethic of service and civic responsibility. By solving real problems and addressing real needs, students learn to apply classroom learning to a real world context. At the same time, students provide valuable services to communities.*



**L A @ U C O N N**  
Department of Plant Science ■ College of Agriculture and Natural Resources





USGS Map. The Town of East Lyme is outlined in orange.

**Contents:**

<b>Preface</b>	<b>Lands of Unique Value (LUV) Methodology</b>	
<b>Introduction</b>	<b>East Lyme Overview</b>	
	- Mission, Goals, Objectives	Intro - pp. 1
	- Challenges	Intro - pp. 3
<b>Chapter 1</b>	<b>LUV Planning Recommendations for East Lyme</b>	Ch1 - pp. 1
	- Community Character	Ch1 - pp. 3
	- Future Development	Ch1 - pp. 4
	- Transportation	Ch1 - pp. 5
	- Open Space	Ch1 - pp. 6
<b>Chapter 2</b>	<b>Inventory and Analysis:</b>	
	- Quantitative	Ch2 - pp. 1
	- Qualitative	Ch2 - pp. 11
	- The Transect	Ch2 - pp. 29
	- Public Work Sessions	Ch2 - pp. 41
<b>Chapter 3</b>	<b>Design</b>	
	- The Village of Niantic	Ch3 - pp. 1
	- The Village of Flanders	Ch3 - pp. 11
<b>Appendix:</b>	- Conservation Subdivision Section	App - pp. 1
	- Niantic Village - Street, building and parking	App - pp. 7



# Preface: Lands of Unique Value (LUV) Methodology



A Lands of Unique Value (LUV) Study is a comprehensive town-wide land use study facilitated by UConn's Community Research and Design Collaborative. The LUV methodology inventories and analyzes all existing town features (natural and cultural), then prepares a visionary plan of all proposed land uses. This inclusive, community based methodology determines the most logical and reasonable locations for future land uses, balancing conservation, preservation and sustainable development. The LUV methodology is a "pro-sensible development" attitude.



## Environmental Protection Agency and Smart Growth

Says EPA:

**Through smart growth approaches that enhance neighborhoods and involve local residents in development decisions, these communities are creating vibrant places to live, work, and play. The high quality of life in these communities makes them economically competitive, creates business opportunities, and improves the local tax base.**

The LUV methodology supports and is in unison with the EPA's attitude about Smart Growth.

### EPA's 10 Guidelines for Smart Growth:

Smart Development:

1. Mix land uses
2. Take advantage of compact building design
3. Create housing opportunities and choices for a range of household types, family size and incomes
4. Create walkable neighborhoods
5. Foster distinctive, attractive communities with a strong sense of place
6. Re-invest in and strengthen existing communities & achieve more balanced regional development
7. Provide a variety of transportation choices

Conservation /Preservation:

8. Preserve open space, farmland, natural beauty, and critical environmental areas

Decision Making:

9. Make development decisions predictable, fair and cost-effective
10. Encourage citizen and stakeholder participation in development decisions

Photos of Steering Committee and Public Workshops. The Steering Committee members include elected officials, staff and citizens of the town.

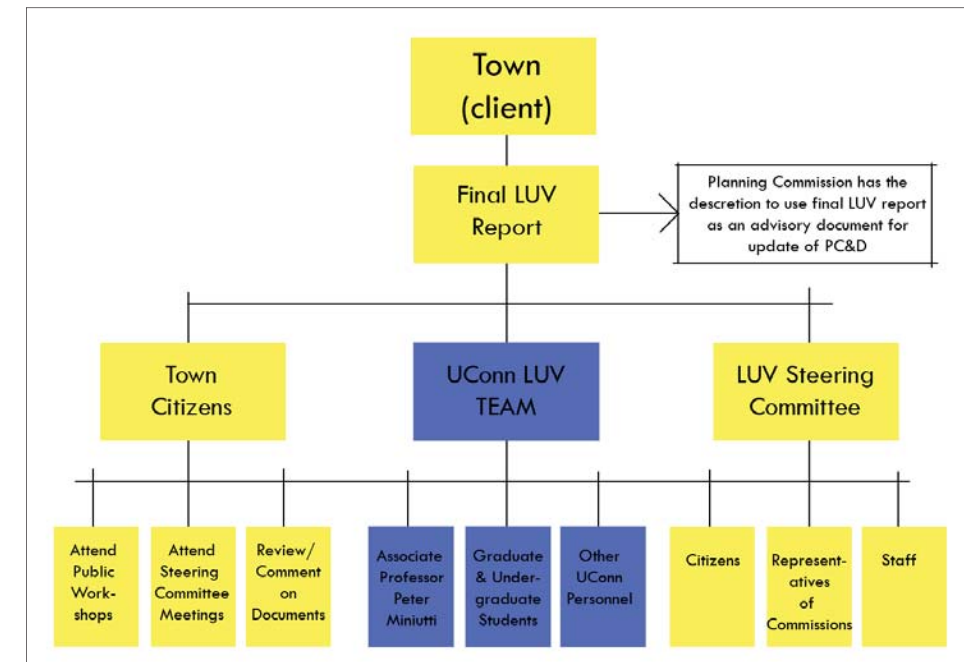

Overall Project Hierarchy. The UConn Team acts as a facilitator to help town's better understand the consequences of land use planning decisions.

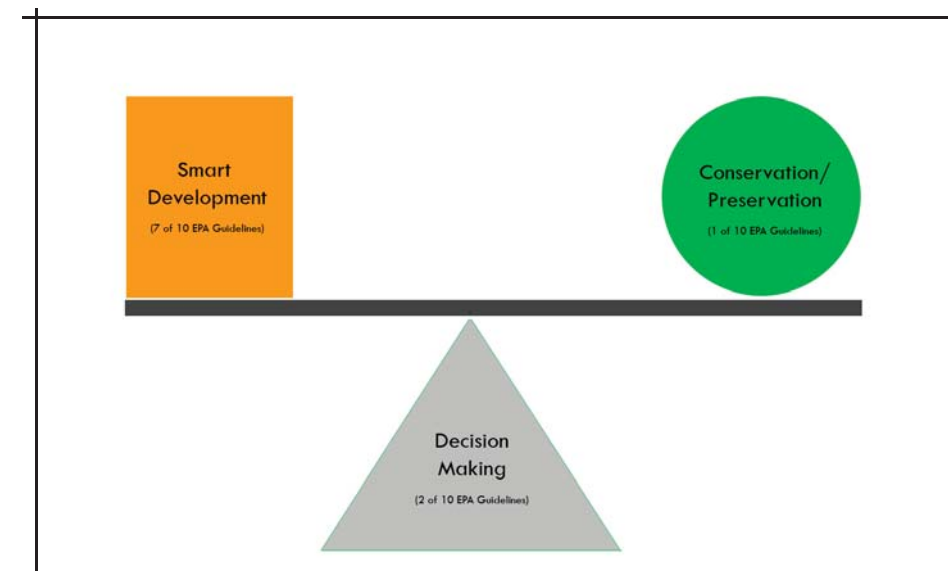

Diagram of EPA's 10 Guidelines for Smart Growth. This diagram shows the interrelatedness of protection of the environment and smart development.



# Preface: LUV Methodology = Replicable Planning Process

The over-arching objective of this study is to demonstrate, by example, an innovative approach to local land-use planning, and at the same time provide both East Lyme and the Regional Planning Commission with information and tools to intelligently and pro-actively plan for smart growth in the future.

The “Lands of Unique Value” study for East Lyme is being conducted under contract with Associate Professor Peter Miniutti of University of Connecticut’s Program of Landscape Architecture. This cooperative project, which includes a steering committee consisting of land use commission members, staff, elected officials and citizens will create and update an inventory of the town’s natural, cultural, and visual features and provide recommendations for future land uses and associated regulatory revisions for land under municipal regulatory jurisdiction. The mapping information generated, which coordinates with the town’s GIS mapping system will be an important data source for East Lyme’s Plan of Conservation and Development, which is scheduled to be completed in 2010. It is also our expectation that the “Lands of Unique Value” vision will be incorporated into the town’s Plan of Conservation and Development, zoning regulations, and into the region’s Growth and Preservation Guide Plan. Local decision-makers will be provided with a flexible and accessible land management document to help guide decision-making on a daily basis.

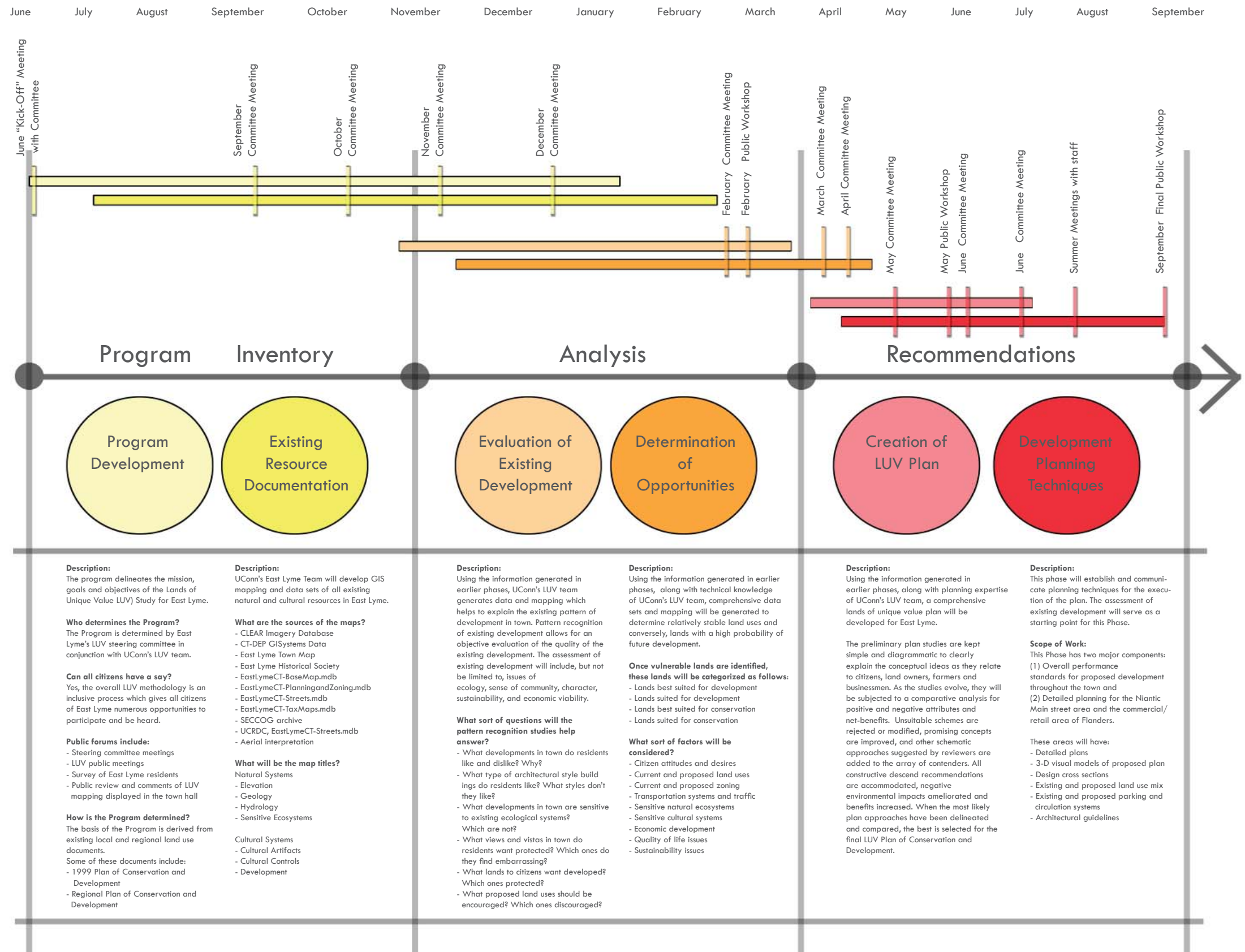

Diagram of UConn's Team Project Methodology.



# Introduction: East Lyme’s Vision, Mission, Goals and Objectives

**Vision:** Located on Long Island Sound, East Lyme is a coastal New England town, enhanced by its additional frontage along the Niantic River and the diversity of its population and land uses.

East Lyme is characterized by beach communities, a traditional seaside village center along Route 156, the busy commercial corridor along Route 161, quiet residential neighborhoods, vast open spaces and substantial rural character. East Lyme’s natural setting includes expansive water views and winding rural roads through a more rugged wooded upland terrain. East Lyme’s people come together in a sense of community that supports activities ranging from youth sports to community parades.

The vision of East Lyme is to ensure that changes enhance East Lyme’s maritime and traditional New England character and seeks to carefully balance the need for economic development and land use with the preservation of natural, recreational, scenic, historic, cultural and natural, recreational resources.

**Mission Statement:** Safety, security, economic stability, beauty, maintenance of property values and infrastructure, are all important to the long-term physical development of East Lyme. As such, the mission of East Lyme is to create and sustain a healthy community, one whose residents have stability and security with the preservation of natural resources protected for future generations.

## OBJECTIVES AND POLICIES

**OBJECTIVE 1.1:** To maintain the traditional New England character of the community and enhance the village identities of East Lyme.

POLICY: East Lyme offers an attractive residential environment and other quality-of-life factors, including expansive water views, extensive open spaces, a seaside village center, agricultural opportunities, recreational opportunities and quality public services. As such, the Town should maintain the unique character and personality of both Niantic and Flanders villages through the development of village area plans. Single family and two-family dwellings, small scale mixed-use, and senior housing, should be encouraged in the village districts. East Lyme should continue to provide for multifamily housing to meet need for a variety of housing types at affordable cost.

**OBJECTIVE 1.2:** Establish a coordinated, cooperative system of land-use decision making to ensure that development continues to meet high performance standards, specifically with regard to open space preservation, view corridor protection, environmental protection, sustainability, and landscaping and building design treatments consistent with East Lyme's New England setting.

POLICY: All boards and commissions with authority over land-use decisions must coordinate their efforts toward these objectives. East Lyme should define and develop improved standards for landscaping, building and site design that incorporates energy and resource conservation, promotes sustainability, and enhances town character and protects existing residential neighborhoods. Such standards would benefit all the townspeople by contributing to protecting our environment, maintaining property values, minimizing the impact of new development on existing land uses and limiting the growth of municipal service and maintenance costs. Commissions must ensure that the regulations under which they operate also support these objectives.

**OBJECTIVE 2.1:** Promote Compatible and Sustainable Economic Development

POLICY: Promote compatible business in appropriate locations to foster local employment and opportunities, a favorable tax base, the provision of goods and services for local residents, and a year-round and seasonal economy that improves the overall quality-of-life for East Lyme residents.

**OBJECTIVE 2.2:** To support and cultivate a wide variety of economic activities that may be easily integrated into the community with little or no adverse impact on community resources.

POLICY: The Town should encourage attractive, well-designed commercial and industrial activity in appropriate locations in order to provide convenient services for residents. As such, the expansion of existing businesses and establishment of new businesses in the village centers, in a manner that promotes a cohesive, pedestrian-friendly, mixed-use retail, service, and residential area should be encouraged. The Town should reserve commercial and industrial-only zones, while guarding against commercial sprawl and consider small neighborhood centers consisting of mixed-use development. In addition, the Town should encourage and develop opportunities for low-impact, home-based businesses.

**OBJECTIVE 2.3:** To promote agricultural industries.

POLICY: Support agriculture as an important economic activity as a means to help assure a more sustainable food and resource supply and as a critical component of the traditional landscape.

**OBJECTIVE 3.1:** To identify and preserve the natural, historic, cultural and environmental resources and habitats of the community.

POLICY: Preserve and conserve the natural environment of the Town for the benefit of future generations and maintain a high quality-of-life for East Lyme's people and maximum protection for flora and fauna. Investigate and recommend environmentally responsible technologies in order to protect and preserve East Lyme's beaches, salt marshes, inland wetlands and watercourses, and aquifers. Preserve and enhance the water quality of East Lyme's harbors in view of the substantial environmental, aesthetic, recreational, and economic benefits that such protection would afford. Support agriculture as an important economic activity as a means to help assure a more sustainable food and resource supply and as a critical component of the traditional landscape. Encourage the responsible development of alternative green energy sources including wind, tidal, wave, solar, nuclear, and geothermal through both the public and private sector.

**OBJECTIVE 3.2:** To protect East Lyme's native ecosystems, biodiversity and maintain the quality of East Lyme' watercourses.

POLICY: The Town should continue making attempts to preserve environmentally sensitive lands, such as Oswegatchie Hills and other lands as identified in the Open Space Plan of the Town of East Lyme (annexed hereto as Appendix C), and develop conservation restrictions to protect natural ecosystems. Further, the Town should preserve and enhance the water quality of East Lyme's inland wetlands, watercourses, and aquifers.

**OBJECTIVE 3.3:** To promote wise use of land in the coastal area, which recognizes the importance of the Town's coastal resources and existing water-dependent uses.

POLICY: Evidence of the importance of East Lyme's coastal area is demonstrated by the fact that 13% of the total Town area is contained within the coastal boundary (define coastal boundary) and 30% of the year-round population resides in the coastal area. To achieve this objective, the Town adopted a Coastal Area Development Plan in 1982, a Harbor Management Plan in 1992, and a Vision Statement and Report for the Future of East Lyme's Waterfront in December 2004. East Lyme should continue to take the steps necessary to carry out these plans. Both plans are incorporated into this Plan of Conservation and Development (Appendices E and F respectively).

**OBJECTIVE 4.1:** To preserve existing period, historic New England style structures and sites through the use of Certified Local Government ("CLG") designation of historic properties, the Connecticut State Register and National Register of Historic of Historic Places or other implements, to include Historic Society.

POLICY: The Town should continue to document East Lyme's historical resources (how / where), strengthen the protection of the Town's historical resources, and identify and protect important archaeological resources that might be threatened by development.

**OBJECTIVE 4.2:** To preserve the tradition of public access to East Lyme's shoreline, while weighing such access against the need to protect sensitive shoreline and inland water resources, and the rights of property owners.

POLICY: The Town should continue to support the preservation and establishment of public access to East Lyme's shoreline. Further, the Town should consider the designation of scenic roads in accordance with the adoption of a Scenic Road Ordinance.

**OBJECTIVE 5.1:** To provide park and recreational facilities that meet the diverse needs of residents and visitors of all ages.

POLICY: To maintain and enhance existing recreational facilities as well as develop new facilities to meet the increasing needs of the residents and visitors.

**OBJECTIVE 6.1:** To provide facilities and services for a municipal government that meet future needs and maintains the quality and range of municipal services and facilities desired by the townspeople while maintaining and diversifying the tax base.

POLICY: Support the use of existing facilities, buildings and spaces within the Town of East Lyme. The Town should encourage the improved efficiency of existing Town facilities prior to the consideration of the construction of new facilities. The Town should consider that any upgrades or new facilities incorporate high standards of resource saving and energy efficient design. The Town should also maintain an ongoing review aimed at continuously improving the conservation and sustainability activities of all municipal facilities and services. The Town should provide high-quality educational facilities adequate to meet present and future growth needs, improve school facilities to meet a variety of community needs, provide adequate police, fire, and public-safety facilities services for a rapid response to emergencies throughout East Lyme and a safe, secure environment for all residents and visitors.

**OBJECTIVE 6.2:** To develop adequate water supply to meet current and future demand for public water in the Town.

POLICY: Protect the quality and quantity of East Lyme's water resources. Provide a public water supply system that safeguards the existing water supply and develops additional supply as needed. The system must provide sufficient fire protection and safeguard public health while operating with an adequate margin of safety.

**OBJECTIVE 6.3:** To provide solid waste disposal that maximizes the recovery and recycling of materials.

POLICY: To increase the effectiveness of the Town's solid-waste recovery and recycling facilities.

**OBJECTIVE 6.4:** To provide sanitary waste disposal in a manner that protects the Town's resources.

POLICY: Provide sanitary waste disposal in a manner that protects the Town's aquifers and other local and regional natural resources. Incorporate expansion capabilities to meet projected growth.

**OBJECTIVE 7.1:** To provide for the safe, convenient, and efficient movement of people and goods through and within the town by developing a planned transportation system, which serves local traffic, through traffic, and pedestrian movement while ensuring the preservation of community character.

POLICY: A planned and coordinated roadways approach should be formulated for the improvement of roadways, giving high priority to high hazard areas. The Town should strive to provide residents and visitors with efficient, affordable, and dependable transportation between Niantic, Flanders, and recreational destinations within the Town, continue to improve and expand East Lyme's bike/pedestrian path system. Parking and traffic congestion in the village centers should be managed to increase safety for pedestrians and bicyclists. The Town should evaluate development proposals for their impact upon the Town's existing circulation system so as not to intensify existing traffic problems, including consideration of alternative modes of transportation and alternative materials, methods and dimensions for road and sidewalk construction, where durability and long-term maintenance are not compromised.

**OBJECTIVE 8.1:** Encourage and Participate in Cooperative Efforts to Promote the Health and Welfare of all of the Southeastern Connecticut Region.

POLICY: The health and well-being of East Lyme and its ability to achieve its objectives are interrelated with those of the region and the State. The growth and economic vitality of these two entities are integral in the health and well-being of East Lyme. As such, the Town of East Lyme should encourage a "shared regional approach to resource management" through the responsible siting of developments, encouraging collaboration with regional agencies such as the Southeastern Connecticut Housing Alliance ("SECHA") and the Southeastern Connecticut Enterprise Region ("seCTer"), and continue coordination with State and regional planning agencies (Southeastern Connecticut Council of Governments and Connecticut River Estuary Regional Planning Agency).



# Introduction: Existing Neighborhoods East Lyme's #1 Resource

**Existing Neighborhoods.** The town of East Lyme is comprised of eight well-defined neighborhoods. The land north of Route 95, known as Flanders has three neighborhoods. The lands known as Niantic, which are south of Route 95 have 5 neighborhoods. The UConn LUV Team views the existing town neighborhoods and their unique features to be the town's most valuable assets.

## Flanders: North

Southern boundary defined by sudden change in density  
Runs along Northern part of Flanders Road  
Strong agricultural presence; rural character  
State forest  
Significant change in grade and high elevation  
Not as nearly as developed as Southeastern Flanders  
Limited land use diversity  
High elevation and significant grade change spectrum



## Flanders: East

Largely associated with Four Corners intersection  
Southern edge defined by highway  
More recently developed than Niantic  
Northern edge defined by golf course  
Associated with High School and commercial development  
Fairly low elevation  
Most land use diversity in Flanders



## Flanders: West

Higher elevation than Eastern Flanders  
Slightly more rugged Eastern Flanders  
Less diversity in land use (mostly residential)  
Southern border and access created by highway  
Boston Post Road acts as northern edge  
Vegetation is largely forested  
Agricultural presence

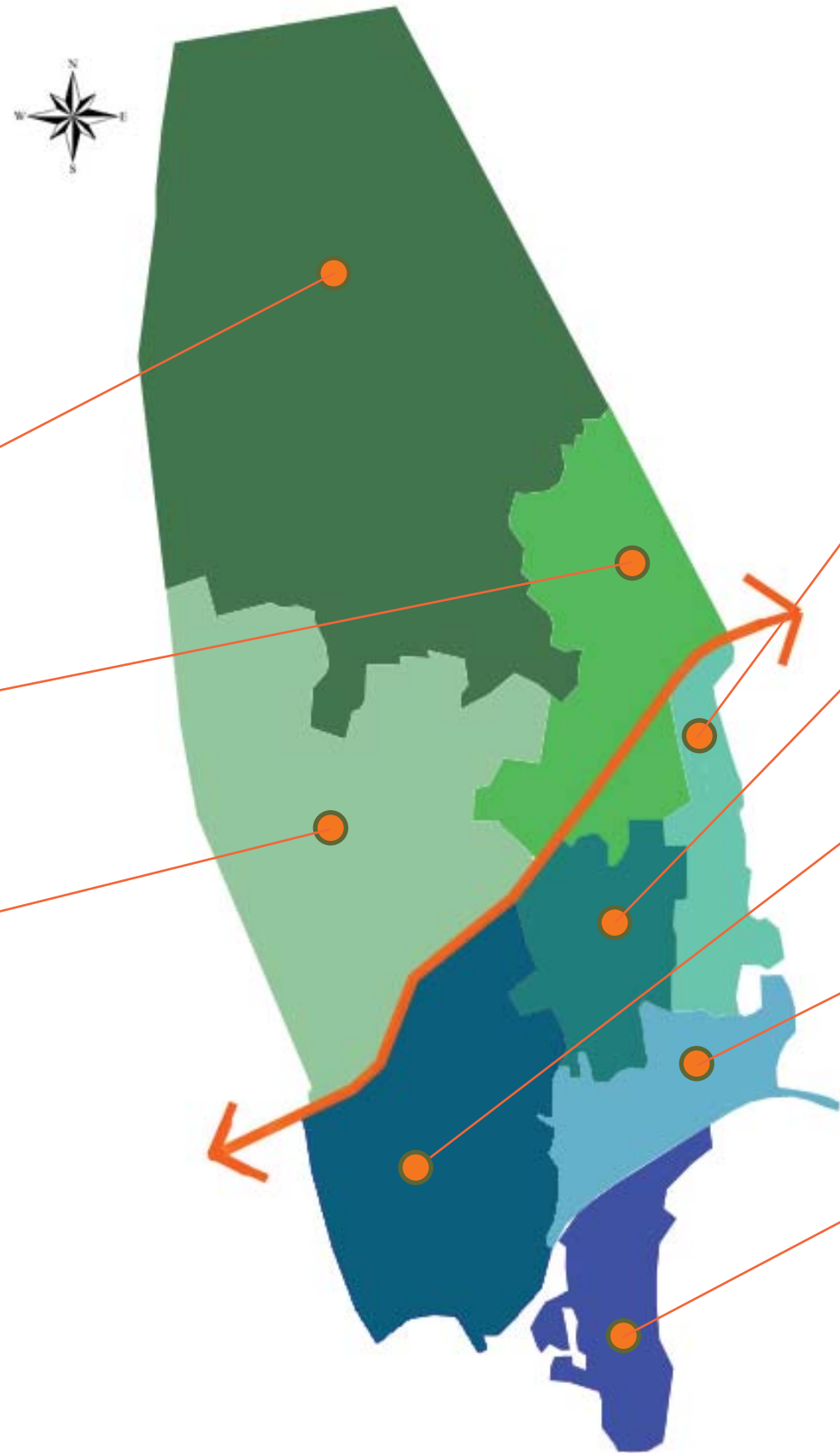

## Niantic: East

Higher elevation than Eastern Flanders  
Slightly more rugged Eastern Flanders  
Less diversity in land use (mostly residential)  
Southern border and access created by highway  
Boston Post Road acts as northern edge  
Vegetation is largely forested  
Agricultural presence (not as much as Northwestern Flanders)



## Niantic: North

Identity strongly linked to Gorton Pond and Oswegatchie Hills  
Northern boundary formed by sudden change in land use and development pattern  
Associated with Flanders Corner  
Runs along northern part of Rt. 161 in Niantic  
Terrain slightly more rugged than southern Niantic  
Land use is residential with pockets of community resources  
Vegetation is slightly more woody than Central Niantic



## Niantic: West

Northern edge and entrance formed by highway  
Associated with Rocky Neck, correctional facility, parks, etc  
Proximity to Niantic Bay, beaches, and railroad  
Slightly more wooded than Central Niantic and less Reasonable land use diversity  
Extremely dense development  
Runs along western stem of Main Street  
Fairly flat terrain



## Niantic: Central

Proximity and views to Niantic Bay and River  
Land Use Diversity (Mixed-Use & retail)  
Epicenter formed by the intersection of Route 161 and Main Street  
Terrain is fairly flat  
Vegetation is largely comprised of beach/lowland type species  
Associated with railroad and drawbridge  
Maritime vernacular



## Niantic: South

Strong connection to Niantic Bay and beaches  
Railroad and sudden change in land use act as northern edge  
Largely residential with maritime vernacular  
Vegetation is mostly beach-like with woodland in interior  
Development not as recent  
Very dense development





# Introduction: Challenges = Existing Sprawl Development

**Sprawl:** 1) Spreading of a city and its suburbs over rural land at the fringe of an urban area. 2) Excessive spatial growth characterized by low-density auto-dependent development and fragmented land use patterns, which separate residential uses from other land uses. Sprawl and relies heavily on automobile transportation to connect the separate uses. 3) Development far beyond a region's historic core.

Sustainable land use planning is needed at local, national and global levels. Natural disasters have decimated cities like New Orleans and Phuket. Although the damage was exacted in a matter of hours; these heavily populated areas were made vulnerable by decades of poor land use decisions. Poor land use decisions are also negatively affecting the health, safety and welfare of the citizens of Connecticut and East Lyme. Our highways are getting more congested because our average per-capita driving rate is climbing by almost 500 miles each year. Eighty percent of the state's 1.6 million workers commute alone. Air and water pollution continues unabated threatening water supplies, aquifers and delivery systems. According to a 2004 Rand Corp. study of 38 metropolitan areas, sprawl is partially responsible for obesity, health problems and social isolation, with many elderly suburban dwellers unable to drive and ready to move wherever they can find

services and amenities within walking distance, but finding these options limited. We have lost nearly 50,000 acres, or 12 percent of our farmland between 1997 and 2002, which is the highest nationwide. Still "a desirable place to live" despite all these problems, Connecticut will squander its advantages "if sprawl continues unabated," the Hartford Courant editorial warns, calling state leaders, lawmakers, local officials and residents to action. Lawmakers have finally produced an anti-sprawl bill and a farmland preservation bill to divert growth from environmentally fragile areas and spur it near regional urban centers and major transportation corridors. "It's not a full blown smart-growth bill," said American Planning Association state chapter vice president Donald Poland about the anti-sprawl bill, "but I think it's a big first step in Connecticut," where one of the main problems is "a lack of state planning."

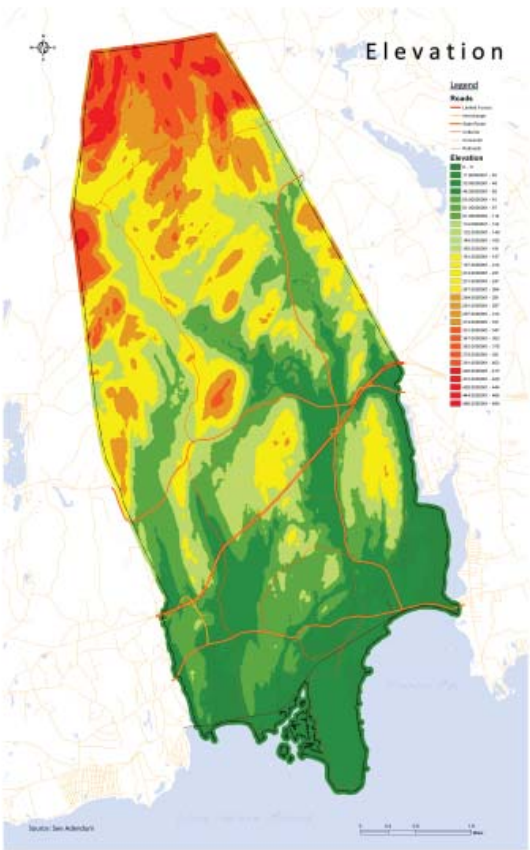

**Elevation Map of East Lyme.** The higher elevations are to the north and the south of town is at sea level.



**Soils Map.** The majority of soils associated with aquifers are shown occupying the lower elevations in town.

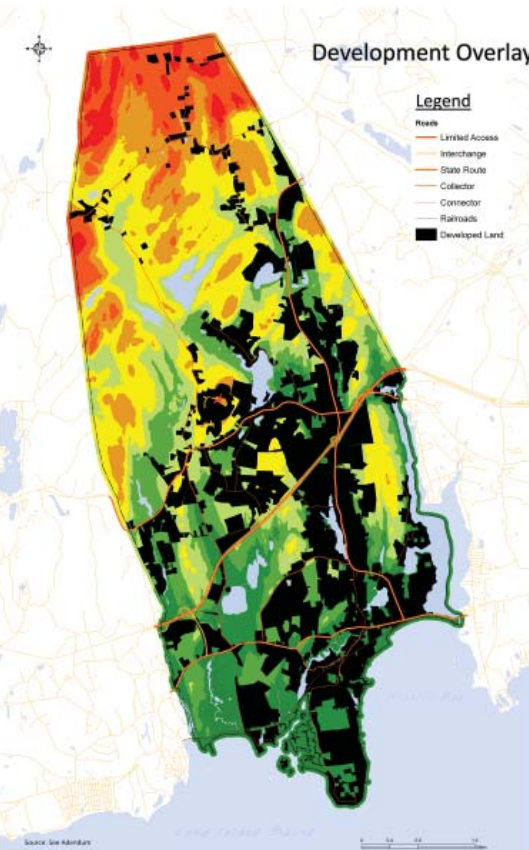

**Existing Development (in black).** The majority of development is located in the lower elevations and on top of the vulnerable soils. The majority of land with development potential is in the higher northern elevations where the predominant existing land use is farming.

**Photo Comparison: East Lyme Architecture and Land uses**

The "Before" photographs show mixed-use buildings of at least two stories in height built in a New England style. The buildings have front porches which engage the public realm of the street and encourages social interaction.

By contrast, the "After" photographs show single-use, single story buildings with no meaningful relationship with the street. In fact, the buildings seem to be mistrustful of the street and take on a hostile, brutish demeanor.

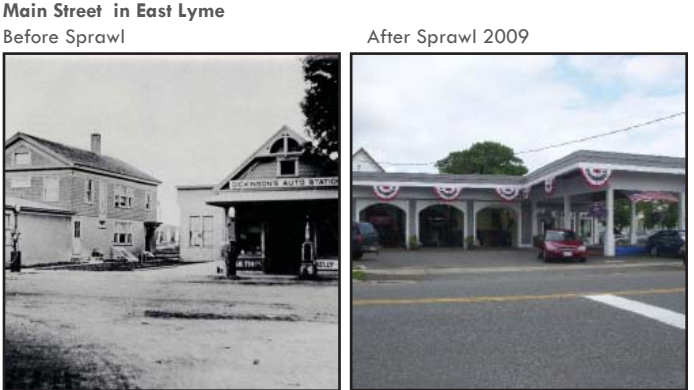



# Introduction: Challenges = Potential Future Sprawl Development

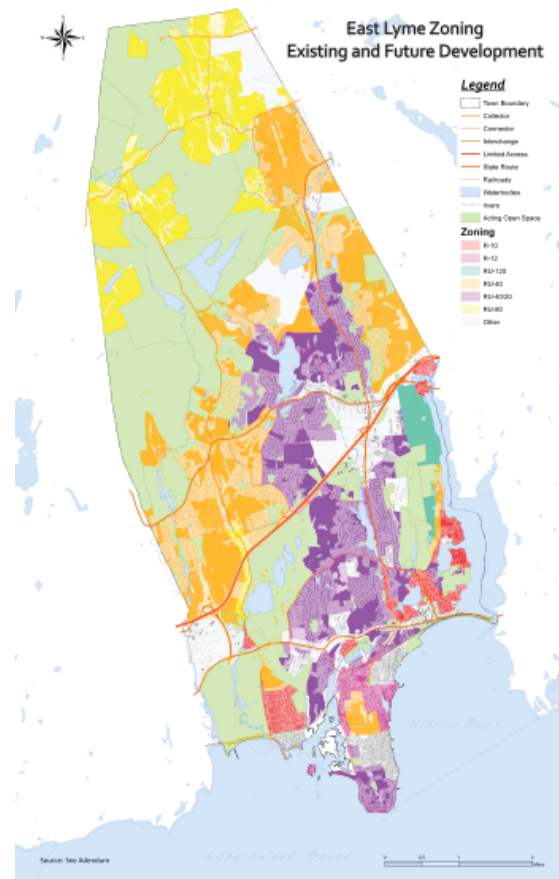
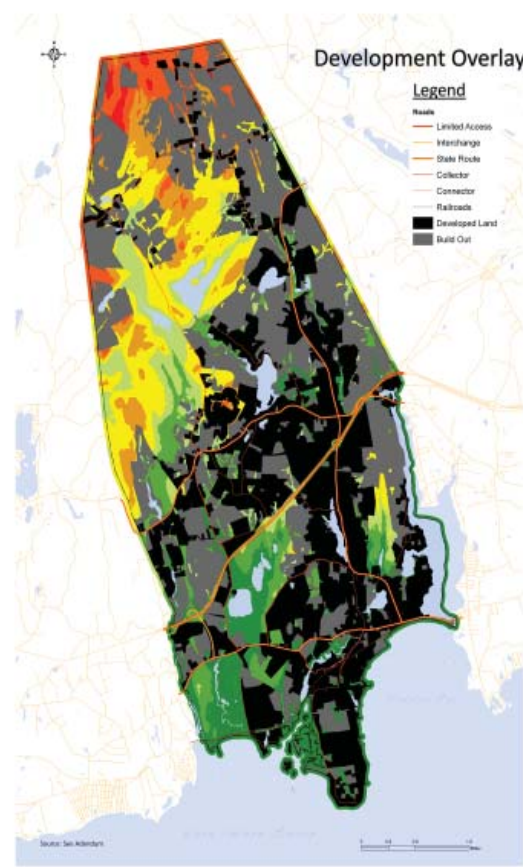

**Yield Based on Existing Planning & Zoning**

Zone	Existing Development		Potential Development	
	Acres	Structures	Acres	Structures
R-10	537	1972	32	48
R-12	219	554	17	17
RU-40/20	2376	3376	1027	770
RU-40	<b>1747</b>	1531	<b>2334</b>	1750
RU-80	<b>280</b>	360	<b>1696</b>	636
RU-120	<b>14</b>	7	<b>261</b>	65
<b>Total</b>	<b>5173</b>	<b>7800</b>	<b>5367</b>	<b>3286</b>

**Future Development.** The majority of lands with development potential are in Flanders where the existing zoning allows for larger lots (1 -3 acres). For sake of comparison, there are now 2,000 acres of larger lot subdivisions. There is a potential for an additional 4,000 acres of larger lot subdivisions. Now is the time to change development patterns to preserve East Lyme's natural and cultural resources

**Future Development (in gray).** This map shows the pattern of future development based on existing planning and zoning regulations. See additional information about the "Yield Plan".

**Existing and Future Development**

## Photo Comparison: East Lyme Transportation and Town Planning

The "Before" photographs show multi-modal transportation systems which exert a positive influence on the day to day lives of residents, i.e. train station, tree lined Main Street and trolley stops.

By contrast, the "After" photographs show transportation systems which connect along their length and separate across their width. Train tracks are fenced off. Roads are too wide to safely cross on foot.

**Pennsylvania Avenue**

Before Sprawl



After Sprawl 2009



**Railroad adjacent to Niantic Bay**

Before Sprawl



After Sprawl 2009



**Intersection of Main Street and Penn Ave.**

Before Sprawl



After Sprawl 2009





# Chapter 1 Recommendations

The nation behaves well if it treats the natural resources as assets which it must turn over to the next generation increased, and not impaired, in value. Conservation means development as much as it does protection.

## Theodore Roosevelt

Our recommendations are organized into four categories: Future Development, Transportation Improvements, Future Open Space and Future Community Character.

Each of the four categories consists of a map/legend and a matrix showing the relationship between each recommendation and EPA's 10 Guidelines for Smart Development.

### Map of Future Development Recommendations

#### Methodology:

- Step 1: Identify potentially developable land.
- Step 2: Identify existing land uses and patterns of development.
- Step 3: Evaluate constraints of undeveloped land.
- Step 4: Evaluate opportunities of undeveloped land.
- Step 5: Determine which sites have the best suitability for its corresponding land type.

#### Town Objectives:

Promote compatible business in appropriate locations to foster local employment and opportunities, a favorable tax base, the provision of goods and services for local residents, and a year-round and seasonal economy that improves the quality of life for East Lyme residents. The town should encourage attractive, well-designed commercial and industrial activity in appropriate locations in order to provide convenient services for residents. As such, the expansion of existing businesses and establishment of new businesses in the village centers, in a manner that promotes a cohesive, pedestrian-friendly, mixed-use retail, service, and residential area should be encouraged. The town should reserve commercial and industrial zones, while guarding against commercial sprawl and consider small neighborhood centers consisting of mixed-use development. In addition, the town should encourage and develop opportunities for low-impact, home-based businesses. East Lyme should continue to provide for multi-family housing to meet need for a variety of housing types at affordable cost. Support agriculture as an important economic activity as a means to help insure a more sustainable food and resource supply and as a critical component of the traditional landscape.

### Map of Future Transportation Recommendations

#### Methodology:

- Step 1: Identify constraints for existing and potential modes of transportation.
- Step 2: Identify opportunities for existing and potential modes of transportation.
- Step 3: Assess existing nodes, intersections, and gateways.
- Step 4: Determine best location for transportation hubs
- Step 5: Define key pedestrian zones and implement techniques accordingly

#### Town Objectives:

To provide for the safe, convenient, and efficient movement of people and goods through and within the town by developing a planned transportation system, which serves local traffic, through traffic, and pedestrian movement while ensuring the preservation of community character. The town should strive to provide residents and visitors with efficient, affordable, and dependable transportation between Niantic, Flanders and recreational destinations within the town, continue to improve and expand East Lyme's bike/pedestrian path system. Parking and traffic congestion in the village centers should be managed to increase safety for pedestrians and bicyclists.

### Map of Future Open Space Recommendations

#### Methodology:

- Step 1.) Locate undeveloped and partially developed parcels as potential open space designation areas
- Step 2.) Mapping Sequence
  - a. Map natural features conducive to open space designation due to legal protection and constraints to construction.
  - b. Map high points, aquifers and farm soils as valuable geologic resources. Include any other features important to the town identity which may help inform open space allocation.
- Step 3.) Examine systems found within the parcel and how they impact the surrounding areas
- Step 4.) Categorize open space designations to reflect relative importance to the town

#### Town Objectives:

Identify and preserve the natural, historic, cultural and environmental resources and habitats of the community. Preserve and conserve the natural environment of the town for the benefit of future generations and maintain a high quality-of-life for East Lyme's people and maximum protection for flora and fauna. Investigate and recommend environmentally responsible technologies in order to protect and preserve East Lyme's beaches, salt marshes, inland wetlands, and watercourses, and aquifers. The town should continue making attempts to preserve environmentally sensitive areas such as Oswegatchie Hills and other lands identified in the Open Space Plan of the Town of East Lyme and develop conservation restrictions to protect natural ecosystems. The Town should continue to support the preservation and establishment of public access to East Lyme's shoreline.

### Map of Future Community Character Recommendations

#### Methodology:

- Step 1: Collect photographic inventory for the entire town
- Step 2: Determine the factors that make districts unique
- Step 3: Begin to identify districts based on proximity
- Step 4: Modify these identifications based on the natural and cultural indicators of the area

#### Town Objectives:

To maintain the traditional New England character of the community and enhance the village identities of East Lyme. The town should maintain the unique character and personality of both Niantic and Flanders villages through the development of village area plans. Establish a coordinated, cooperative system of land-use decision making to ensure that development continues to meet high performance standards, specifically with regard to open space preservation, view corridor protection, environmental protection, sustainability, and landscaping and building design treatments consistent with East Lyme's New England setting.



# Chapter 1 Recommendations



Recommendations for Future Community Character

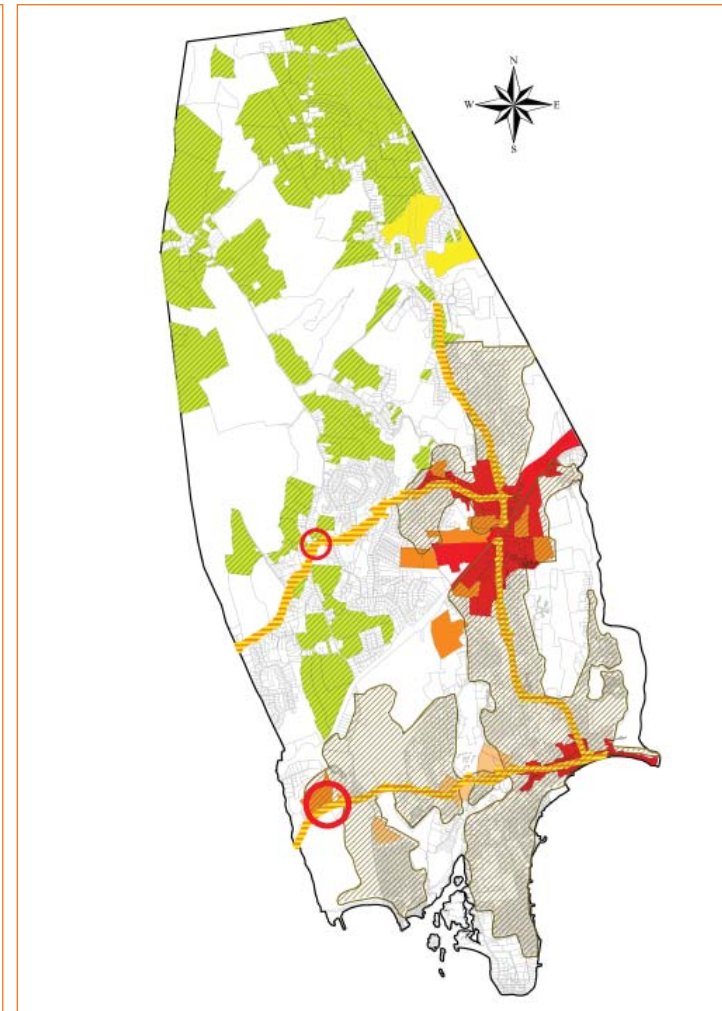

Recommendations for Future Development

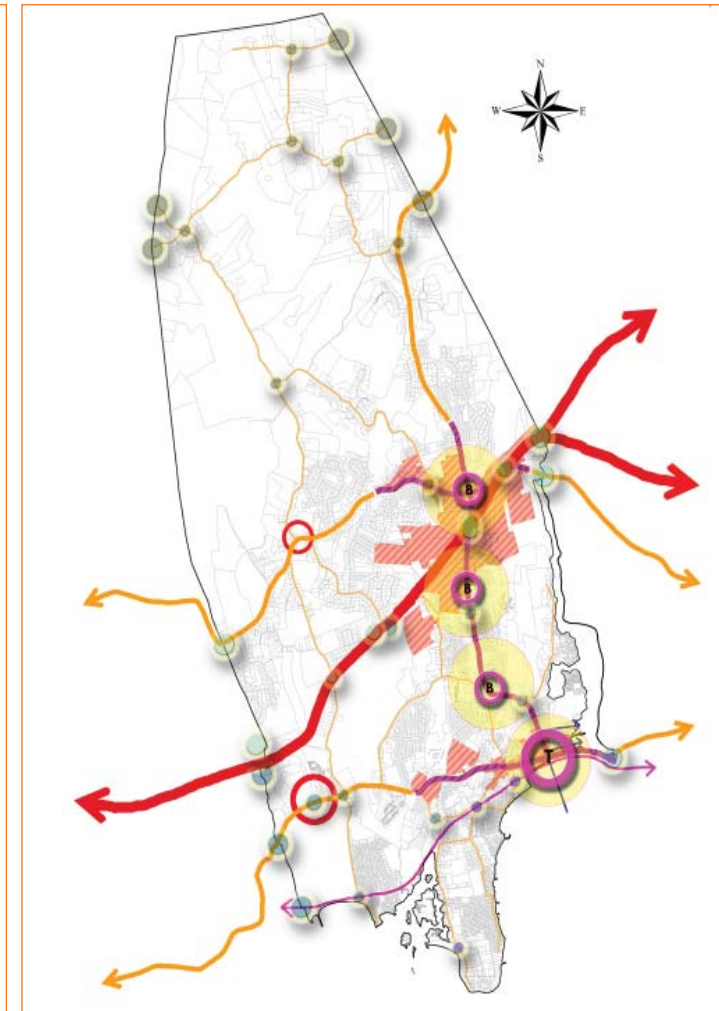

Recommendations for Transportation Improvements



Recommendations for Future Open Space



# Chapter 1 Recommendations for Future Community Character

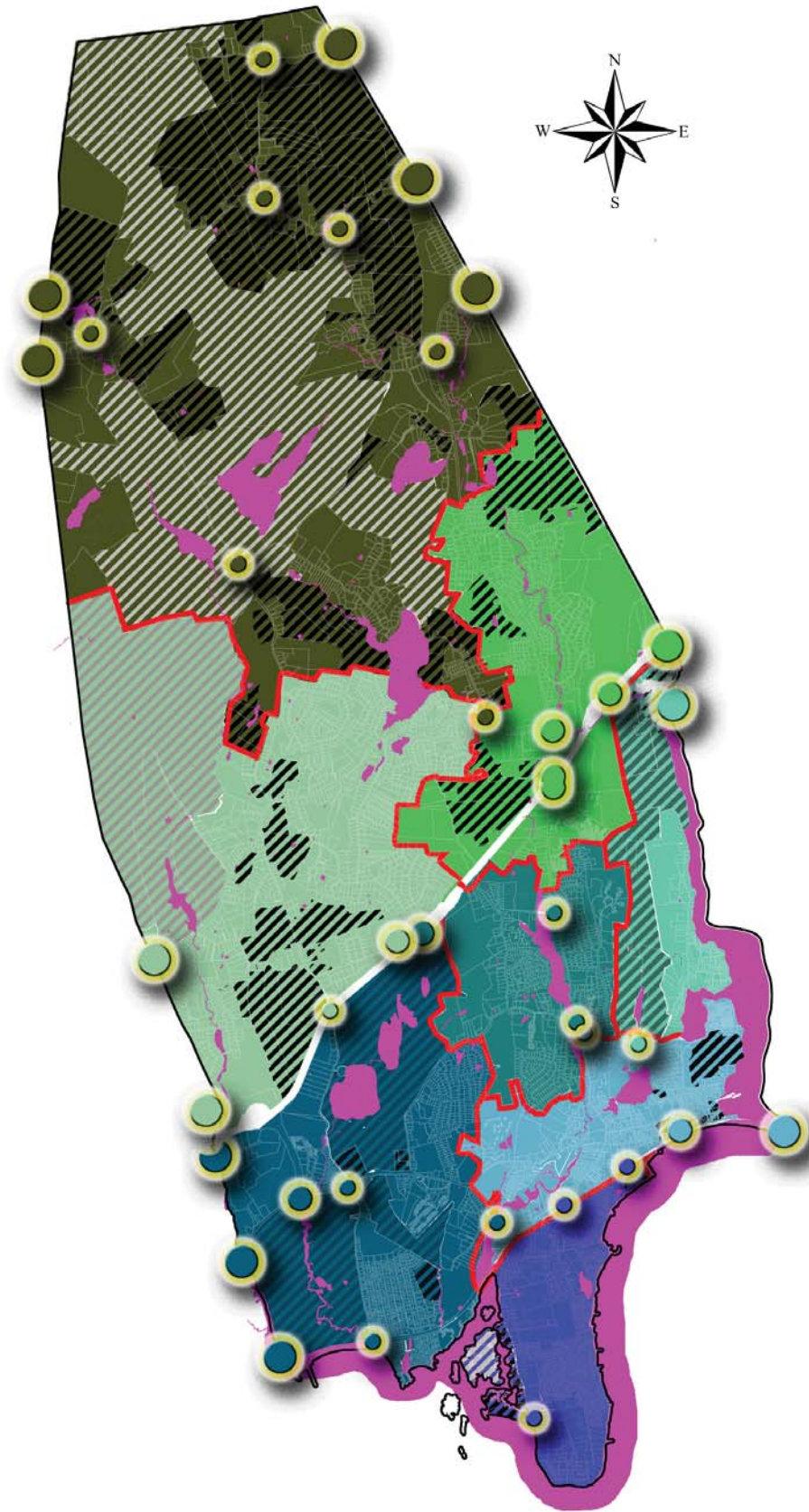

Legend			Recommendations	EPA's Guidelines for Smart Growth								Comments		
Significant Natural Amenity	Significant Cultural Amenity	Other Lands		Mix Land Uses	Compact Building Design	Range of Housing	Walkable Neighborhoods	Strong Sense of Place	Direct Development Existing	Transportation Choices	Preservation		Decisions Predictable Fair	Encourage Collaboration
			<b>1</b> <b>Flanders north.</b> Preserve rural character Celebrate farming land use											<b>Key words: Pro-active Protection.</b> See the following; Future Development Map #7, 8, 10 Future Transportation Map # 6 Future Open Space Map # 4, 10
			<b>2</b> <b>Flanders east.</b> Utilize Smart Growth @ 4 corners & conservation subdivisions											<b>Key word: Transformation.</b> See the following; Future Development Map # 1, 3, 5, 6, 7, 9, 10 Future Transportation Map # 2, 5, 6, 7, 8 Future Open Space Map # 1, 2, 3, 4, 6, 10
			<b>3</b> <b>Flanders west.</b> Agricultural lands should be revitalized & conservation subdivisions											<b>Key words: Revitalize / Transform.</b> See the following; Future Development Map # 4, 6, 7, 9, 10 Future Transportation Map # 6, 7, 8 Future Open Space Map # 1, 2, 3, 4, 6, 10
			<b>4</b> <b>Niantic east.</b> Continue protection of Oswegatchie Hills											<b>Key word: Enhance.</b> See the following; Future Development Map # 1, 3, 5, 6, 7, 9, 10 Future Transportation Map # 2, 5, 6, 7, 8 Future Open Space Map # 4, 10
			<b>5</b> <b>Niantic north.</b> Key area for multi-modal transportation Celebrate Groton Pond											<b>Key word: Connections.</b> See the following; Future Development Map # 6, 9, 10 Future Transportation Map # 1, 2, 7, 8 Future Open Space Map # 3, 4, 10
			<b>6</b> <b>Niantic west.</b> Create stronger identity with mixed use node											<b>Key word: Protection</b> See the following; Future Development Map # 4, 5, 6, 9, 10 Future Transportation Map # 1, 2, 5, 6, 7, 8 Future Open Space Map # 1, 4, 10
			<b>7</b> <b>Niantic central.</b> Unify waterfront with business district											<b>Key words: Unify / Connect.</b> See the following; Future Development Map # 1, 2, 5, 6, 9, 10 Future Transportation Map # 1, 2, 3, 4, 5, 6, 7, 8 Future Open Space Map # 1, 4, 10
			<b>8</b> <b>Niantic south.</b> Maintain existing character											<b>Key word: Maintain.</b> See the following; Future Development Map # 1, 2, 5, 6, 9, 10 Future Transportation Map # 7 Future Open Space Map # 1

Lands of Unique Value Methodology is predicated on the basis of fair and predictable decision making within a collaborative environment.



# Chapter 1 Recommendations for Future Development

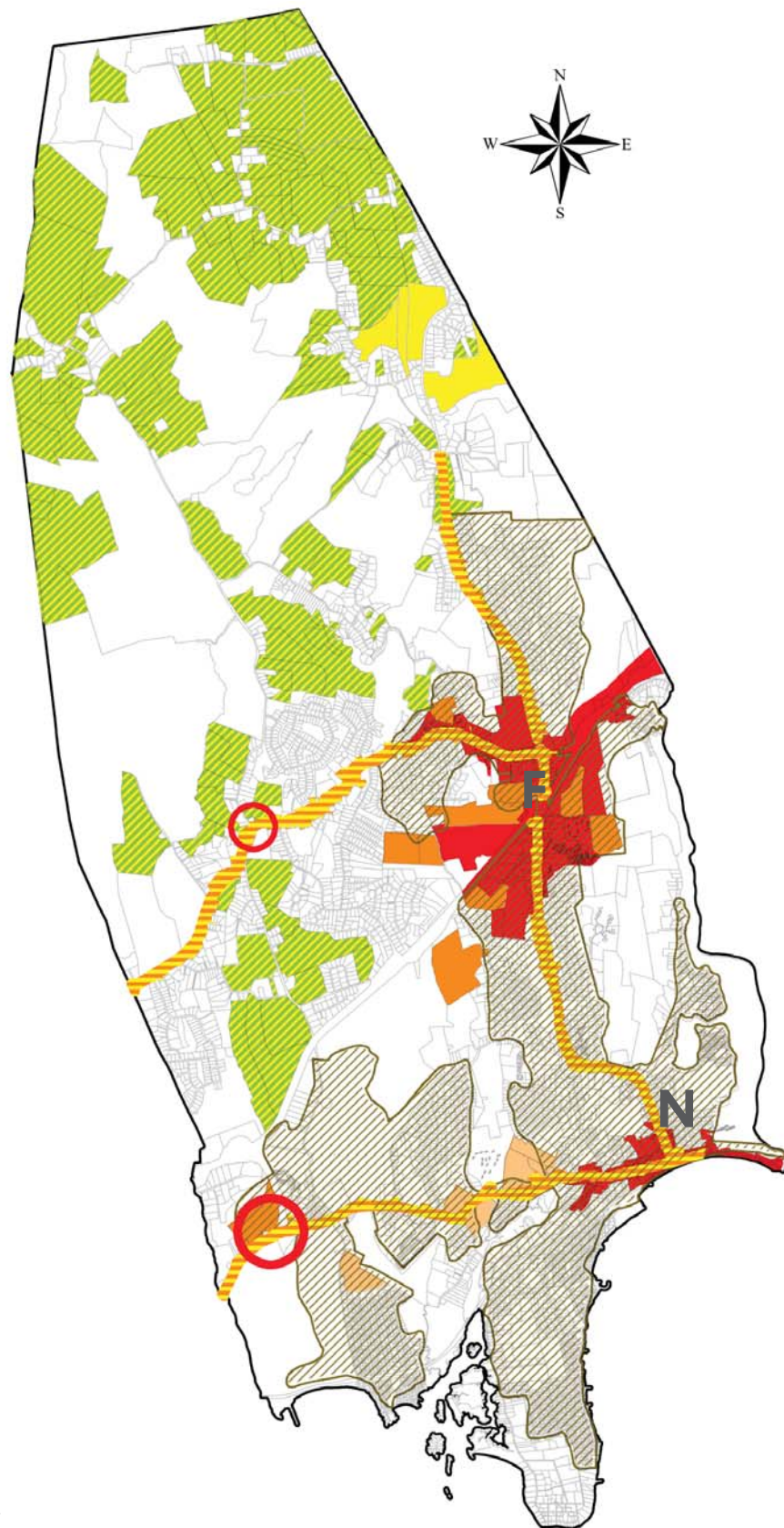

Legend	Recommendations	EPA's Guidelines for Smart Growth								Comments		
		Mix Land Uses	Compact Building Design	Range of Housing	Walkable Neighborhoods	Strong Sense of Place	Direct Development Existing	Transportation Choices	Preservation		Decisions Predictable Fair	Encourage Collaboration
	<b>1</b> Historic Villages of Niantic and Flanders Promote mixed use, multi-modal development.	Green	Green	Green	Green	Green	Green	Green	Green	Green	Lands of Unique Value Methodology is predicted on the basis of fair and predictable decision making within a collaborative environment.	Encourage a range of mixed land uses to happen in commercial zones and along state/collector roads. Take advantage of existing infrastructure by adoptively reusing buildings and sites especially within existing commercial zones.
	<b>2</b> Transition from strip development to mixed-uses in Flanders.	Green	Green	Green	Green	Green	Green	Green	Green	Green		Development in existing neighborhoods also represents an approach to growth that can be more cost-effective, and improves the quality of life for its residents. By encouraging development in existing communities, communities benefit from a stronger tax base, closer proximity of a range of jobs and services, increased efficiency of already developed land and infrastructure.
	<b>3</b> Strengthen Main St. by celebrating proximity to the Sound. Expand and improve visual access to the coast.	Green	Green	Green	Green	Green	Green	Green	Green	Green		Although Main Street is in close proximity to the Sound, a number of land use factors visually and physiologically separate Main Street activities from the Sound. Proper planning and design can mitigate these constraints and help connect Main Street and Niantic Bay.
	<b>4</b> Lands with limited development potential due to natural and cultural constraints.	Green	Green	Green	Green	Green	Green	Green	Green	Green		Although these lands have limited development potential due to various constraints, proper mixed use development are encouraged for these parcels.
	<b>5</b> Consider development of two new mixed use developments.	Green	Green	Green	Green	Green	Green	Green	Green	Green		East Lyme's existing zoning allows for retail/commercial activities in only about 3% of the town. With this in mind, considerations need to be made for future mixed use areas once the existing retail/commercial areas have been "maxed" out.
	<b>6</b> Lands with sewer service. Focus higher density within sewer district.	Green	Green	Green	Green	Green	Green	Green	Green	Green		Public sewer and water provide opportunities for higher density smart growth while protecting lands which are more vulnerable to development.
	<b>7</b> Home-based Businesses. Promote along state roads.	Green	Green	Green	Green	Green	Green	Green	Green	Green		One specific aspect of the mixed use concept that is catching on is the "live/work unit. Live/work units are designed for both residential and commercial uses, often with the owners conducting business on the first floor while living upstairs.
	<b>8</b> Agricultural Lands in Northern Flanders should be zoned agriculture.	Green	Green	Green	Green	Green	Green	Green	Green	Green		Agricultural lands are technically commercial and as such should be preserved and enhanced. Residential development in Northern Flanders should be allowed only by special permit. Primary zone should be agricultural.
	<b>9</b> Agricultural hub for sale of Connecticut grown products.	Green	Green	Green	Green	Green	Green	Green	Green	Green		These lands provide an opportunity to create a "hub" for locally grown and development products.
	<b>10</b> Conservation subdivisions to be mandatory for future residential subdivisions.	Green	Green	Green	Green	Green	Green	Green	Green	Green		Most new residential development should be conservation subdivisions and should comply with Open Space Master Plan.



# Chapter 1 Recommendations for Transportation Improvements

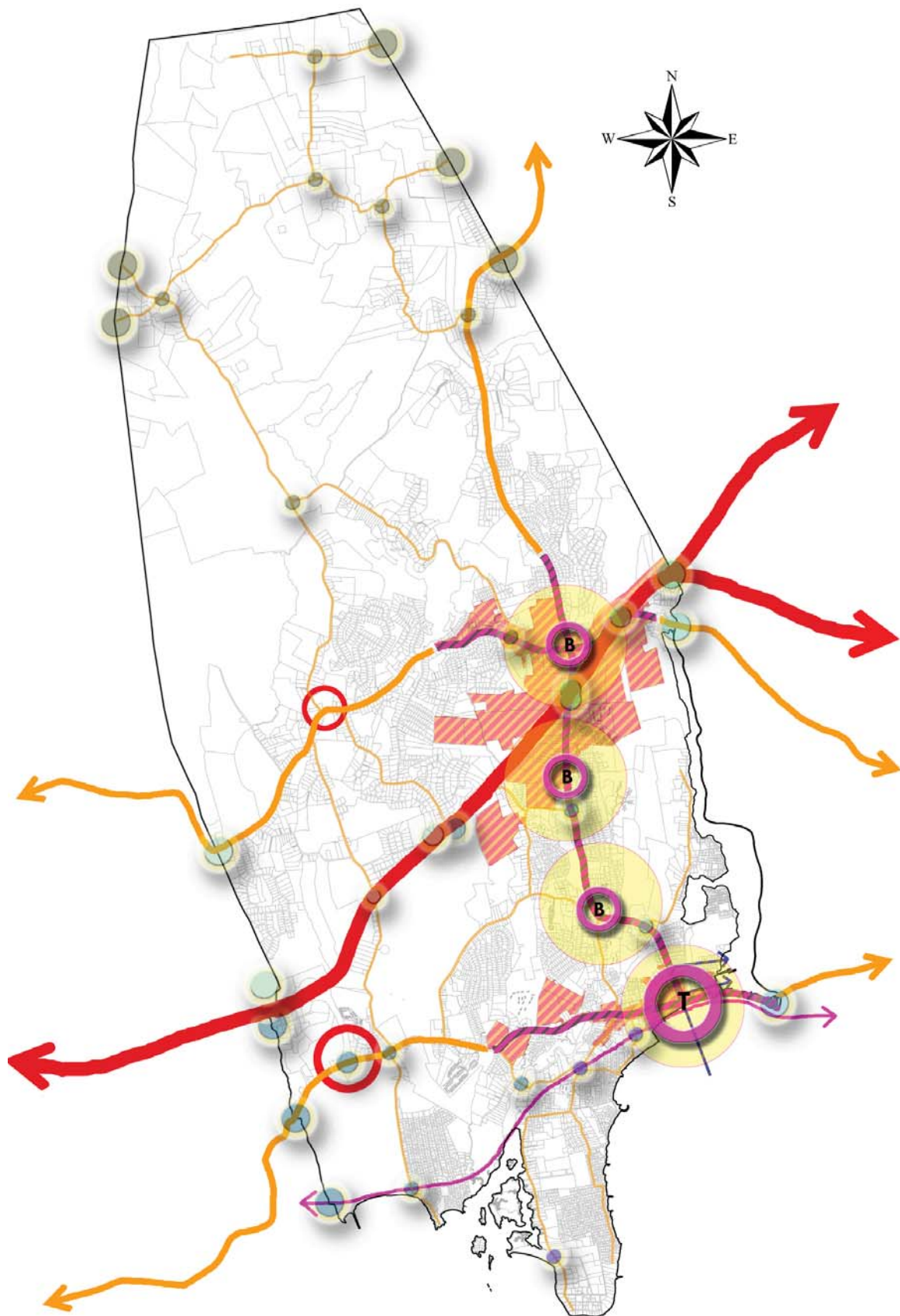

Legend	Recommendations	EPA's Guidelines for Smart Growth									Comments	
		Mix Land Uses	Compact Building Design	Range of Housing	Walkable Neighborhoods	Strong Sense of Place	Direct Development Existing	Transportation Choices	Preservation	Decisions Predictable Fair		Encourage Collaboration
	<b>1</b> Promote multi-modal forms of transportation: <b>Create safe sidewalk and bike lane systems.</b>				■	■	■	■	■	■	Lands of Unique Value Methodology is predicted on the basis of fair and predictable decision making within a collaborative environment.	Promote and develop an integrated, multi-modal transportation system that offers safe and attractive choices among modes including pedestrian walkways, bikeways, public transportation, roadways, railways, and boat travel.
	<b>2</b> Promote multi-modal forms of transportation: <b>Enhance coastal access to boat transportation.</b>				■	■	■	■	■			Recommended rail service and investments would connect the region's major activity centers, serve congested corridors, and provide opportunities to influence land use and development patterns.
	<b>3</b> Promote multi-modal forms of transportation: <b>Lobby for a rail stop @ south end of Pennsylvania Avenue.</b>	■	■		■	■	■	■	■			New circulator service would provide increased and flexible travel options within major activity centers.
	<b>4</b> Promote multi-modal forms of transportation: <b>Provide fixed stops.</b>				■	■	■	■	■			Strongly encourage shared-use car parking for land uses where peak parking demand occurs at different times of the day, reducing the total number of spaces required. Promote parking and development that encourage multiple destinations within an area to be connected by pedestrian trips
	<b>5</b> Expand parking opportunities by adhering to standards for "Smart Growth".		■		■	■	■	■	■			"Gateways" function like "front doors" to the Town of East Lyme as well as each neighborhood. Having welcoming gestures at these areas help to create a positive, optimistic image for both residents and visitors.
	<b>6</b> Enhance critical gateways into the town.				■	■	■	■	■			Adopt connectivity index standards within the subdivision regulations to promote greater connectivity of the City's street network.
	<b>7</b> Coordinate road standards for local residential roads with conservation subdivision initiative.				■	■	■	■	■			Complete Streets are designed and operated to enable safe access for all users. Pedestrians, bicyclists, motorists and bus riders of all ages and abilities are able to safely move along and across a complete street
	<b>8</b> Create "Complete Streets".				■	■	■	■	■			There are many ways to incorporate innovative storm water management strategies and low impact development (LID) into local town regulations. See NEMO website.
	<b>9</b> Incorporate sustainable non-point drainage solutions where applicable.				■	■	■	■	■			Adopt Context Sensitive Solution practices to determine the most appropriate transportation improvements to minimize environmental impacts and serve adjacent and future land uses within a multi-modal network
	<b>10</b> Institute "Context sensitive" design approach.				■	■	■	■	■			



# Chapter 1 Recommendations for Future Open Space



Legend	Recommendations	EPA's Guidelines for Smart Growth								Comments			
		Mix Land Uses	Compact Building Design	Range of Housing	Walkable Neighborhoods	Strong Sense of Place	Direct Development Existing	Transportation Choices	Preservation		Decisions Predictable Fair	Encourage Collaboration	
	<b>1</b> Potential Open Space: Type 1 Unique Values w/Development Limitations											Lands of Unique Value Methodology is predicted on the basis of fair and predictable decision making within a collaborative environment.	<b>Type 1: Critical Preservation Parcels.</b> Development of these parcels would be detrimental to the town's natural and cultural systems. These parcels present significant legal and physical limitations to development. The presence of highly valued natural and cultural resources dominates site characteristics. Close proximity to surface water bodies makes these parcels key to maintaining a clean hydrological system.
	<b>2</b> Potential Open Space: Type 2												<b>Type 2: Important Preservation Parcels.</b> Development of these parcels would be detrimental to the town's natural and cultural systems. Some of these parcels present significant legal and physical limitations to development. Other parcels function as community open space in otherwise fully developed areas. The presence of highly valued natural and cultural resources dominates site characteristics.
	<b>3</b> Potential Open Space: Type 3												<b>Type 3: Conservation Opportunities.</b> Partial development of these parcels is possible without compromising the integrity of the site. A combination of physical limitations and resource conservation opportunities makes over 50% of these parcels valuable open space.
	<b>4</b> Potential Open Space: Type 4 Conservation Opportunities												<b>Type 4: Network Enhancement Opportunities.</b> Development of these parcels is possible without compromising the integrity of the site. Parcel resource location makes allocating 50% of the land to open space possible without lowering development yield.
	<b>5</b> Continue protection of Oswegatchie Hills												<b>Protection of Oswegatchie Hills.</b> East Lyme's commitment to the preservation of Oswegatchie Hills has been made clear throughout the years. This commitment should become official, as the hills provide natural habitats, riparian buffer zones, and eco-corridors, in addition to a multitude of cultural benefits.
	<b>6</b> Protect Latimer Brook Watershed												<b>Protection of the Latimer Brook Watershed.</b> The southern portion of Latimer Brook flows directly into the Niantic River and Long Island Sound. Protecting the riparian buffer is essential to the health of the system. This need is exacerbated by the steep slopes down to the water channels, giving stormwater runoff little to no infiltration zone.
	<b>7</b> Protect high points												<b>Protect High Points.</b> High Points provide unique plant/animal habitats as well as contributing to town identity. Views of and from high points define much of Flanders and are valued by the citizens of East Lyme as important cultural resources.
	<b>8</b> Maintain open space adjacent to water bodies												<b>Maintain Riparian Buffers along Waterbodies and Waterflows</b> The filtration of surface water runoff before it enters the hydrology system is vital to the health of the environment. This is true in all towns, but especially so in East Lyme due to its proximity to the ocean, and intense water consumption during the summer months.
	<b>9</b> Maintain existing undeveloped lands in higher density areas												<b>Important Community Open Spaces.</b> These parcels contain relatively little in the way of natural resources. However, as they are surrounded by development, their function as community green space and ground water recharge areas becomes highly valuable.
	<b>10</b> Maintain Open Space corridors between water bodies												<b>Connect "New" Open Space to Existing Open Space &amp; Ecosystems.</b> Designated open space should be situated to increase the size of existing natural patches and promote connectivity between ecosystems such as hilltops to valley floors, wetlands to forested areas, and so on.



# Chapter 2 Inventory and Analysis - Quantitative

“To manage growth and ensure sound development within a given locality it is essential that each community, city, and/or region have a clear understanding of existing conditions and what they might better be in the future.”

## John Ormsbee Simonds

### Purpose

The inventory is one aspect of familiarizing oneself with the existing conditions of the community. It involves collection of detailed information regarding town systems, as well as a more generalized look at the lands adjacent to the town. These systems, both natural and cultural are fundamental to the health and personality of the town; health in the natural systems provide attractive environment, health in the cultural systems provide a vibrant town identity. As long as valued cultural and environmental features of these systems remain unidentified and unmapped, they are vulnerable to development. William H. Whyte verbalized what many planners have realized for over a century, “...developers seem always to name their subdivisions after precisely those attractive features they have destroyed...” (Arendt, 1994) However, once a town has identified and mapped the features most important to its natural and cultural health, those areas can be maintained and encouraged. This does not negate development, merely directs it to enhance valued aspects of town, instead of building right over them.

This detailed inventory series of the town’s natural and cultural resources must be compiled in a legible-to-the-layperson format. This provides much needed familiarity with the physical

layout of the town allowing for a fully informed land use plan (Lynch and Hack, 1984) as well as making the LUV process transparent and accessible to the public. To ensure a dependable land use plan with citizen support, data must be accurate and reliable. The tools used to compile the inventory will affect how the data is collected and compared to determine accuracy. Geographic Information Systems allow for a structured format to be created; data maps can be organized, overlaid, compared, and edited as necessary. This organization of inventory information is essential for communicating inventory content to town citizens. What specific data is needed for the inventory varies from town to town. However the systems which need to be studied in order to provide a holistic understanding of the town are universal. The town itself can be divided into two interconnected systems; natural and cultural. Natural systems are simply the natural environment created by landform, flora, and fauna (valleys, forests, wetlands, etc.). Cultural systems are those created by humans as they interact with the natural systems and each other (road networks, land uses, etc.) Together they encapsulate every element of the town’s physical elements.

The two system categories, natural and cultural, can be subdivided into several more specific content areas:

### NATURAL

- o Land Form
- o Hydrology
- o Geology
- o Ecosystems

### CULTURAL

- o Existing development
- o Cultural Controls
- o Cultural Artifacts

These represent the fundamental systems that inform how and where land uses are located. Each highlights important aspects of the town; features which should be protected, and patterns which should be encouraged or discouraged.

### Methodology

#### APPROACH:

The most efficient and legible manner to convey the inventory data is via a mapping sequence. Each subcategory of the natural and cultural resource data sets has been mapped separately, and systematically overlaid for the analysis phase. To begin the process the UCRDC team began discussing data sources with the East Lyme Town Hall staff. Simultaneously the team searched other data sources available at the state level from CT DEP (Connecticut Department of Environmental Protection), NAIP (National Agriculture Imagery Program), and CLEAR (Center for Land Use Education and Research).

#### TOOLS:

The UCRDC team compiled the inventory maps in Arc Geographic Information Systems (ArcGIS), using geodatabase organization.

### GATHERING DATA:

East Lyme had contracted an engineering firm (Tighe and Bond) to create GISystem data sets for the town which included most of the information that the UCRDC team needed. In this case, the data was not easily located due to recent changes in administration; however town officials directly involved in the LUV study sent along what they had as they found it, eventually resulting in a comprehensive set of information.

There were however, gaps in the mapping. To fill in the missing pieces, UCRDC team members met with local experts to go review specific issues. To determine the location of historic cemeteries for instance, a local historian was consulted and guided a tour of the town’s cemeteries. A more complex issue came to light in the northern portion of town. This section of town is characterized by agricultural land uses, but those uses had not been fully mapped. As an important cultural characteristic, it would have been short-sighted to overlook this aspect of land use. In order to properly represent farming in the inventory maps, the UCRDC team met with a pair of knowledgeable local farmers to gather as much information as possible regarding the whereabouts of working farms. The two locals spoke with their community, dug into their own memories and consulted various sources, then met with team members, a map, and some markers. After the first sessions, the information was translated into GISystem maps, printed, and follow-up meetings scheduled to go over the results. Ultimately there it proved to be a fruitful endeavor which not only provided much needed information, but also led to a better understanding of the town.

### PRESENTING DATA:

Each map is supplemented with a brief summary of the system it represents, a pie chart describing an interesting aspect of that system, as well as photographs from East Lyme demonstrating the its form. The map creates a

visual reference of where the system is found throughout town, explores different facets of the system, and can highlight patterns. The supplemental imagery helps the reader to gain a broader understanding of the system, beyond location. The pie chart can highlight a particularly interesting or important aspect of the system that is not easily legible on the map. Similarly the photographs provide pertinent examples to exemplify the form of that system to the town.

### Application

Land Form describes the topography of the land, its steep slopes, high points, ridge lines, and other defining features. Hydrology adds dynamic to Land Form, showing rivers, wetlands, aquifers, and the multitude habitats created by the movement of water. Geology examines soils, some such as prime farm soils may need protection while others, such as sandy gravel could be good for construction purposes. (This brings up an example of why this information is so powerful when layered; sandy gravel may be good for construction, but if some of it is part of a stratified drift aquifer, it should be treated differently than other portions of that soil type.)

### Works Cited

- Arendt, Randall, 1994. Rural by Design. Chicago IL: American Planning Association.
- Lynch, Kevin and Hack, Gary. 1984. Site Planning, 3rd Edition. United States: Maple-Vail, Inc.
- Simonds, John Ormsbee and Starke, Barry W. 2006. Landscape Architecture: A Manual of Environmental Planning and Design, 4th Edition. New York: McGraw-Hill Company.



# Chapter 2 Inventory and Analysis - Quantitative

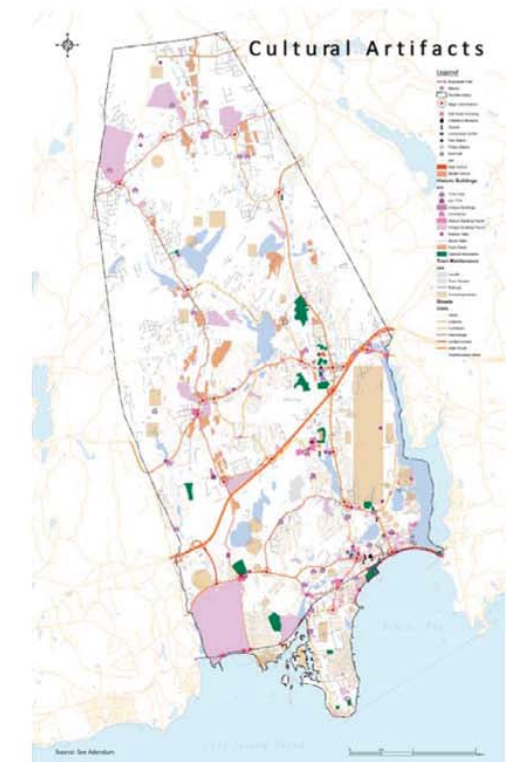
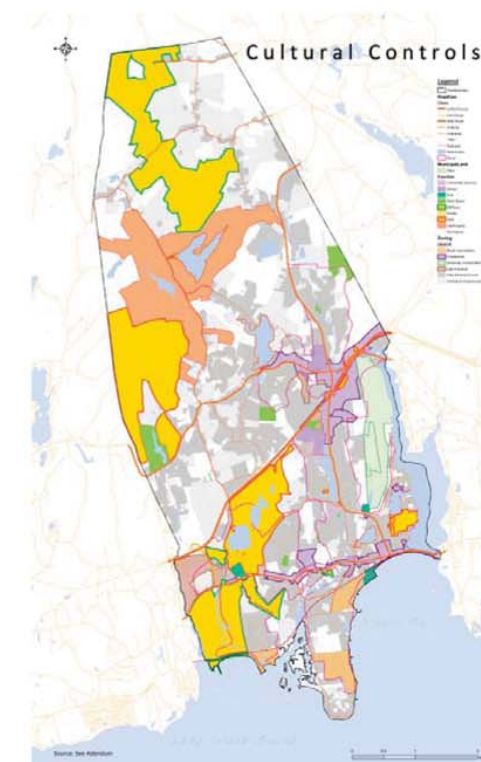
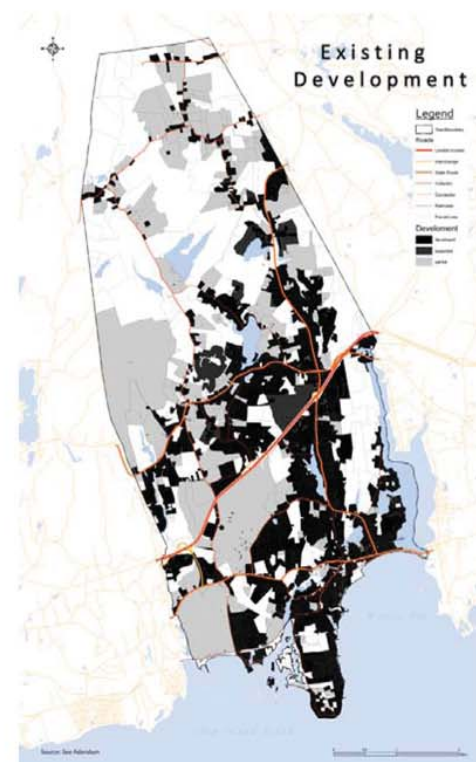
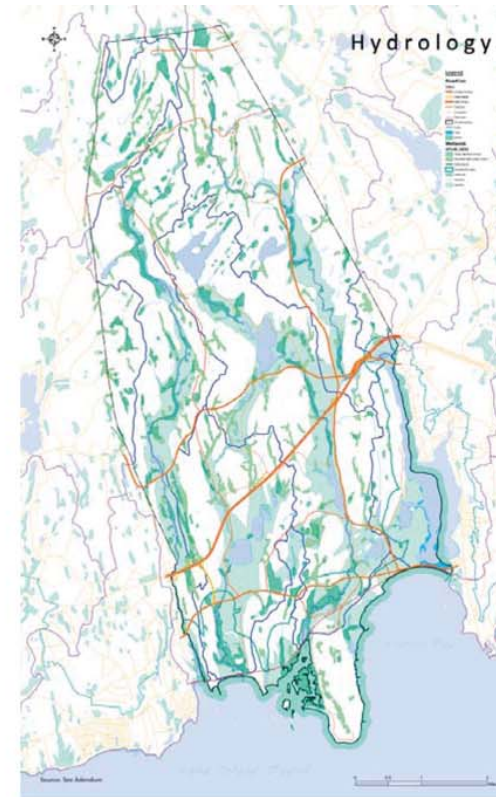
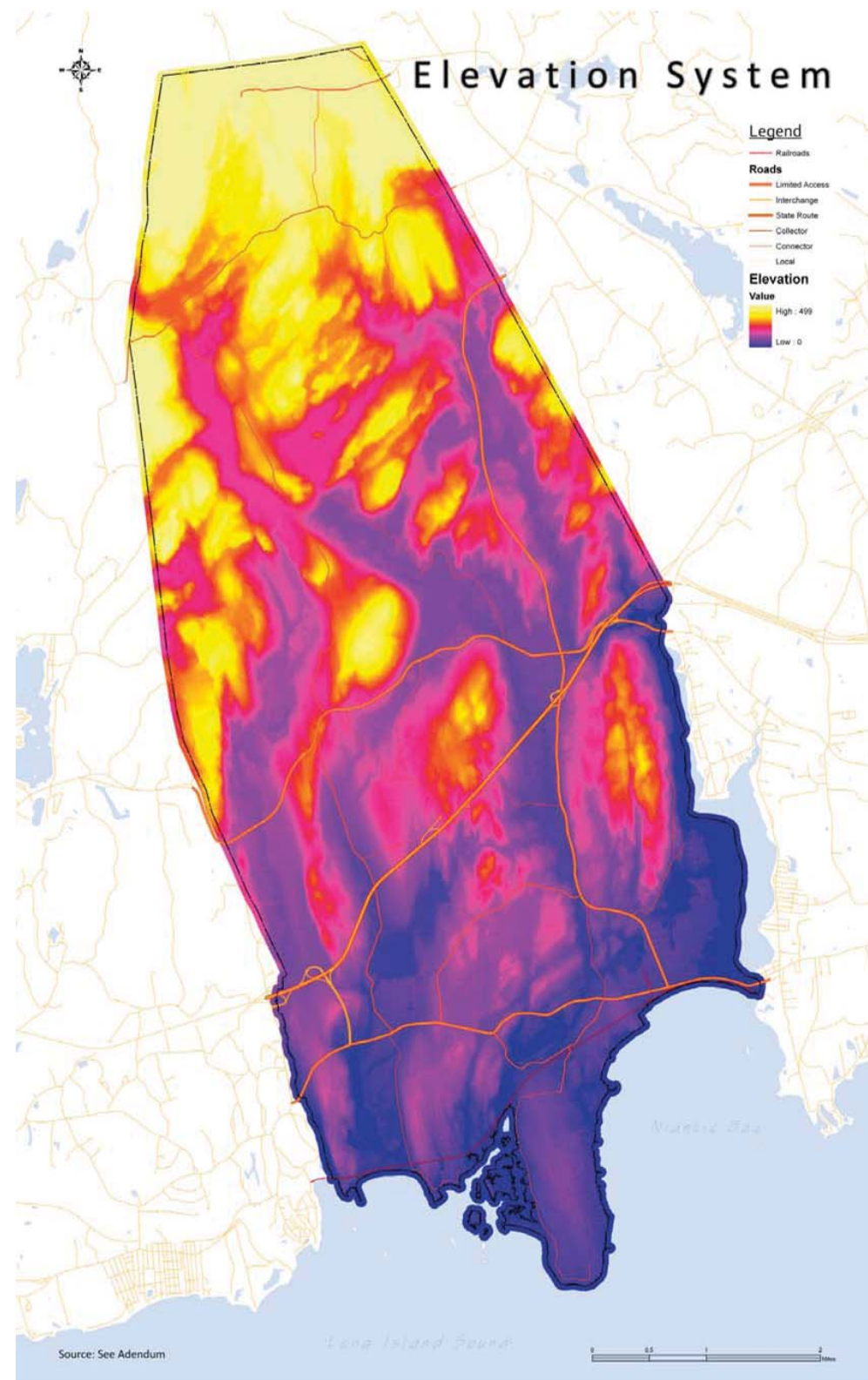



# Chapter 2 Inventory and Analysis - Quantitative

## Land Form

### Summary:

East Lyme can be generally identified as having three elevation zones; higher elevations (300'-499') being in the northern portion of town, mid-range elevations (160'-300') being in the central region of town, and low elevations (0'-160') being in the southern portion.

The diverse terrain of the town is the result of glacial geomorphology; glaciers shaped the land. Both Glaciofluvial Landforms (material deposited by direct glacial runoff) and Morainic Landforms (material deposited by the ice as it retreats), are present here. Much of the town is composed of till which was deposited by glacial lake sedimentation. The movement of the glacier, glacial deposition, and glacial runoff, led to the general North-South orientation of the hills, the areas of thick till, and the valleys of sand/gravel sedimentation.

### Fast Facts:

Town acreage: 22,613

Minimum elevation: 0'  
Maximum elevation: 499'

## Elevation Range

Natural Breaks (Jenks) Method

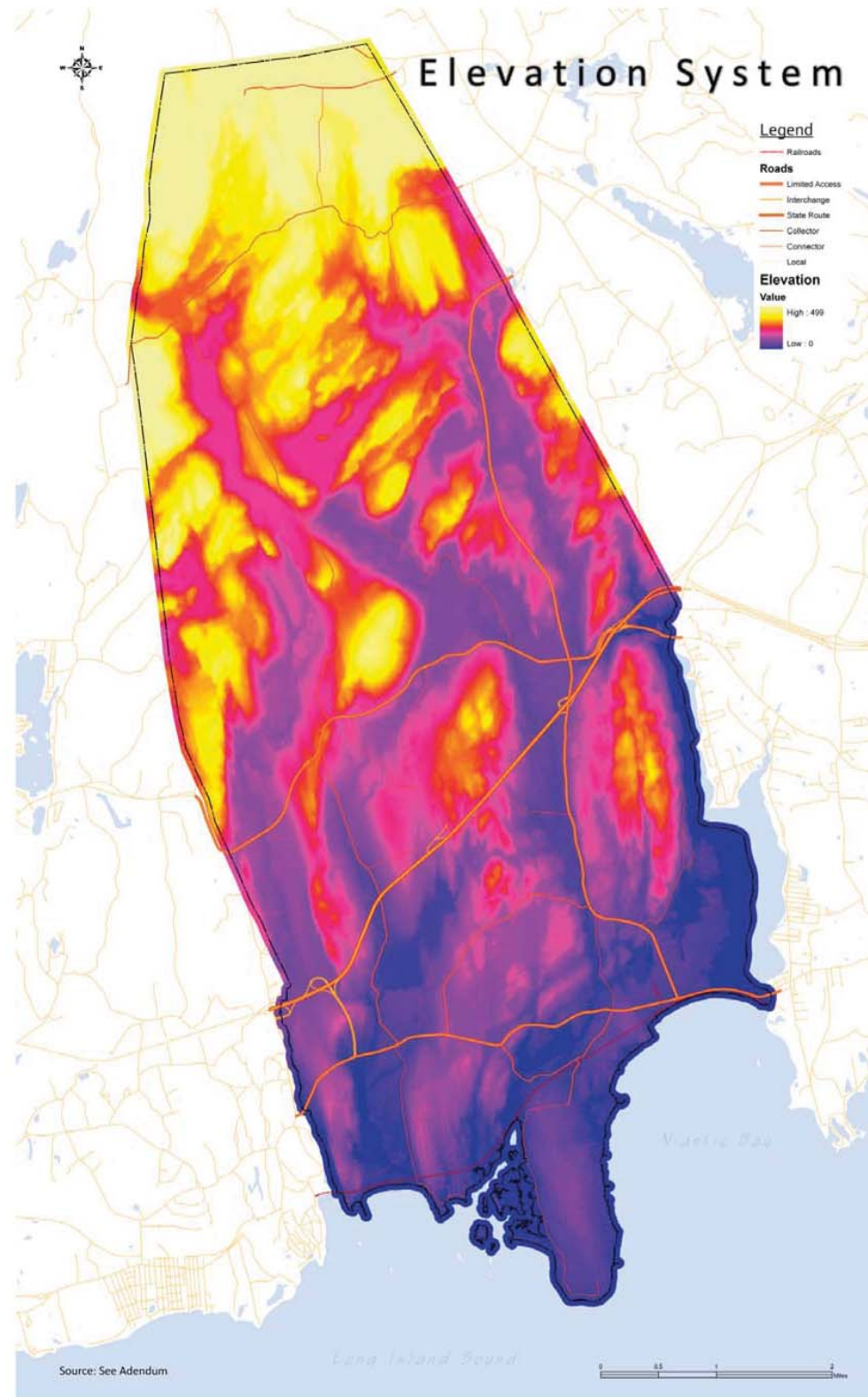
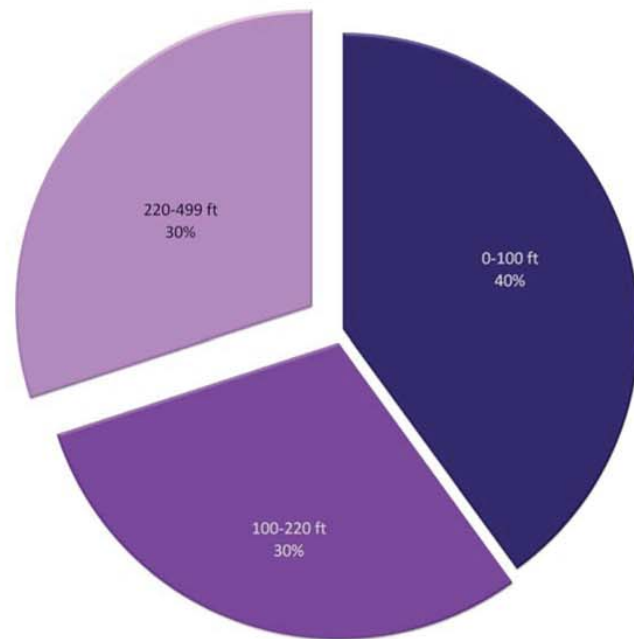



# Chapter 2 Inventory and Analysis - Quantitative

## Hydrology

### Summary:

East Lyme's water flow is consistent from the northern portion of town (higher elevations), forming four main watersheds which terminate in the ocean. Each watershed drains via a system of brooks and marshes which form rivers in the southern portion of town, flowing directly into the Long Island Sound and Niantic Bay.

### Fast Facts:

Town acreage: 22,613

Significant Rivers: 5

Niantic River, Pattagansett River, Fourmile River, Lattimer Brook, Bride Brook

Significant Waterbodies: 8

Long Island Sound, Niantic Bay,  
Darrow Pond, Dodge Pond, Groton Pond  
Bride Lake, Pattagansett Lake, Powers Lake,

25% of East Lyme land is classified as aquifer  
16.7% of East Lyme is composed of wetlands

## Wetland Composition

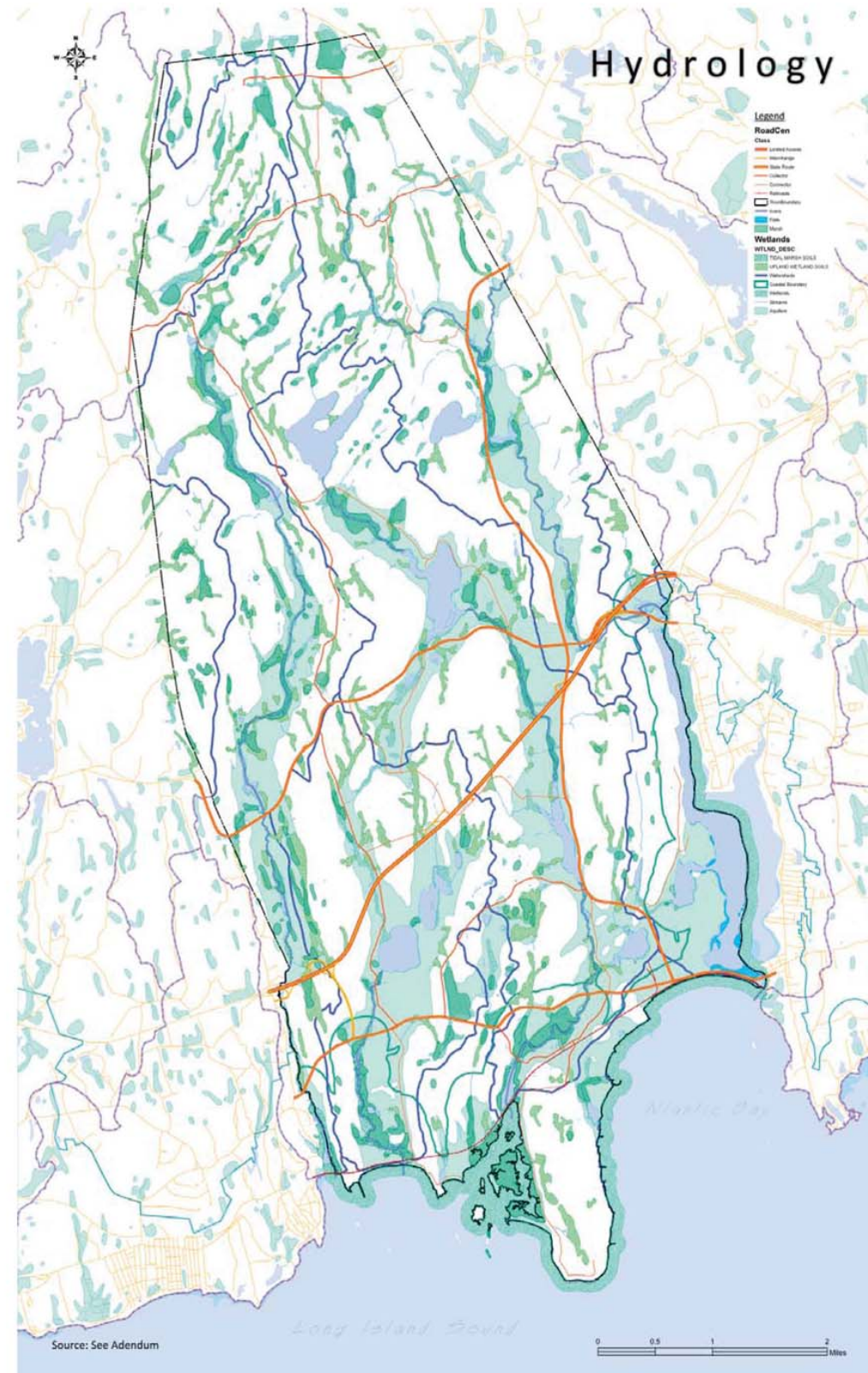
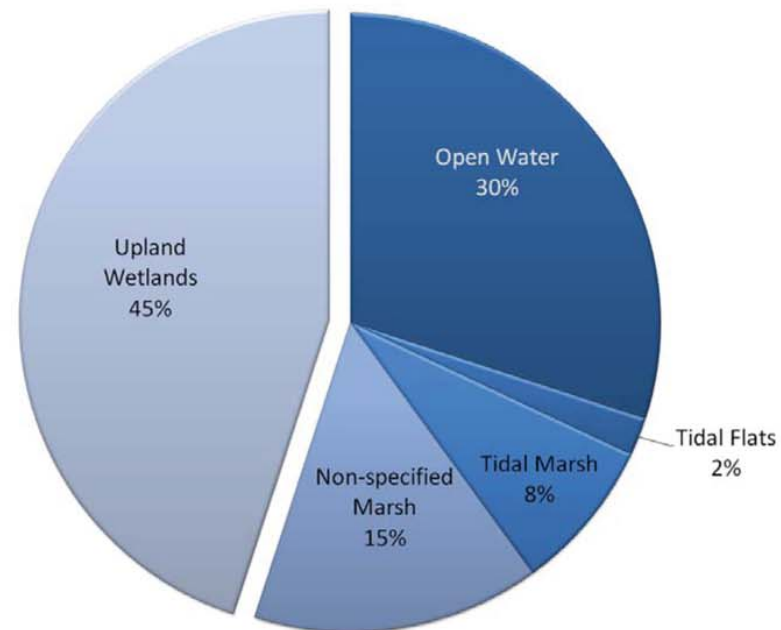

Fresh Water Resource, Groton Pond in East Lyme



Tidal Marsh in Southern East Lyme



View of Long Island Sound from East Lyme



# Chapter 2 Inventory and Analysis - Quantitative

## Geology

### Summary:

East Lyme's farmland is located primarily in the sand and gravel valleys between till ridges. Some of this sand and gravel also function as aquifer, creating a strong correlation between the presence of farm soils and the location of aquifers or aquifer recharge areas.

### Fast Facts:

Town acreage: 22,613

Primary Farmland: 3940 acres  
Secondary Farmland: 1700 acres

Thick Till: 1384 acres  
Thin Till: 32215 acres  
Sand and Gravel: 4715 acres

Beach: 66 acres

## Geological Elements

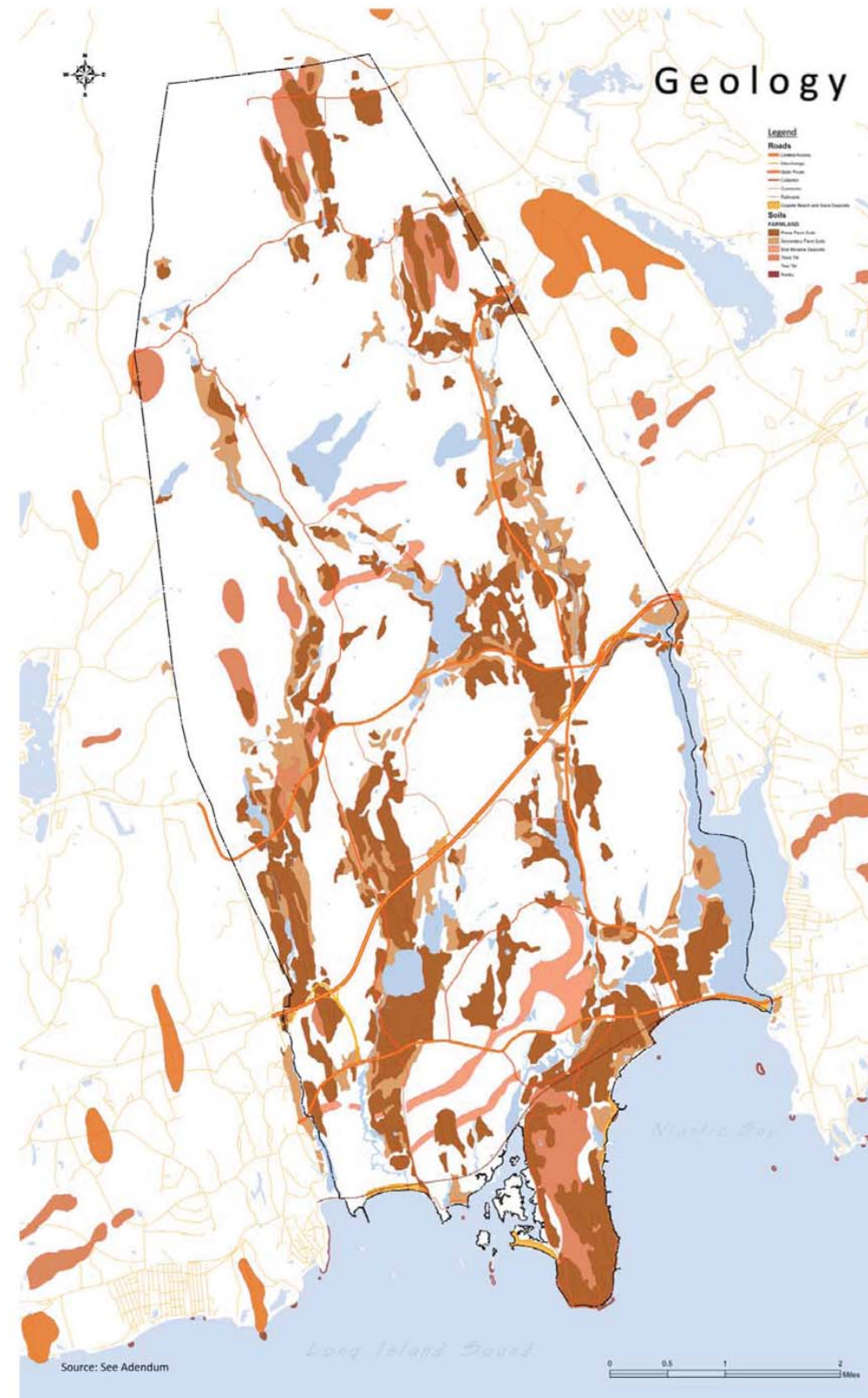
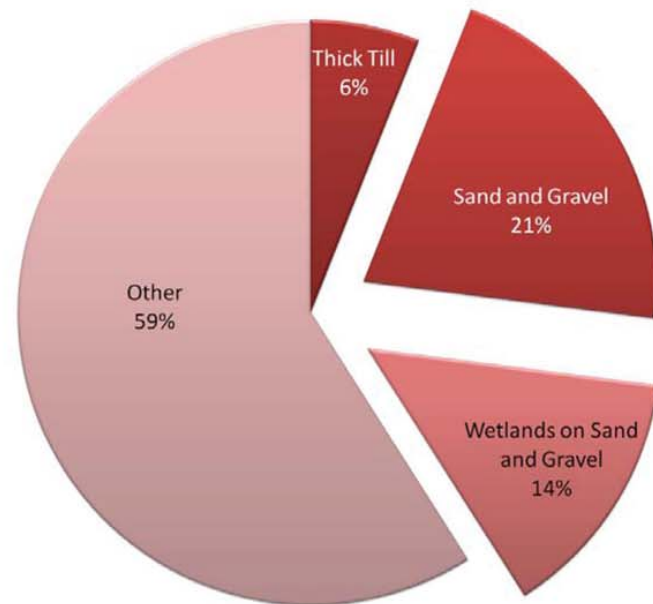

Rocky Slopes in Northern East Lyme



Rolling Fields, East Lyme



East Lyme Beaches Along Long Island Sound



# Chapter 2 Inventory and Analysis - Quantitative

## Ecosystems

### Summary:

East Lyme's forests comprise almost half of the town's land cover. Large contiguous tracts are found in Flanders (the Northern portion of town), comprising 78% of the town's woodland. The Southern portion of town, Niantic, contains 22% of the town's woodland with smaller, fragmented tracts.

There are also over twenty designated Natural Diversity Database zones throughout town, indicating an active wildlife population. East Lyme's diverse habitats include meadows, large tracts of forest and abundant wetlands which likely provide many more animal habitats than are indicated by the Natural Diversity Database.

### Fast Facts:

Town acreage: 22,613

East Lyme Wooded Land Cover: 10,980 acres (48% of town)

Forested Wetlands: 1,781 acres (16% of East Lyme Forests)

Natural Diversity Zones: 3,968 acres (18% of town)

### Size of Wooded Areas in East Lyme

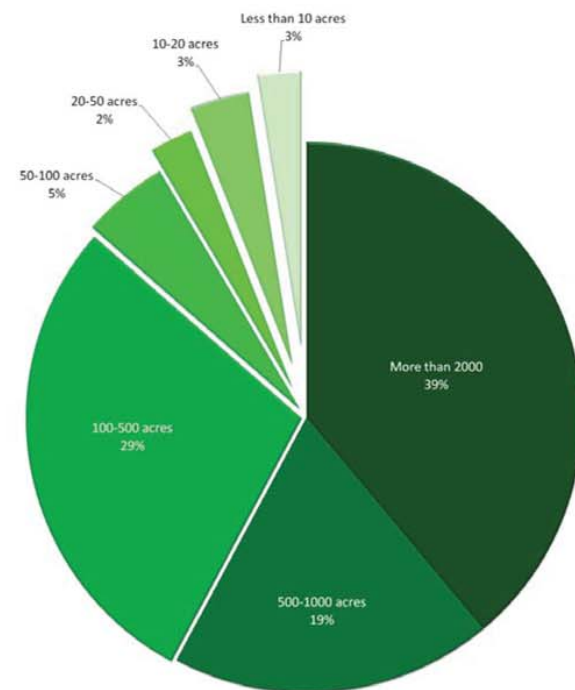

Marsh Along Niantic River, Golden Spur East Lyme



Wooded Wetland in Northern East Lyme



Forested Areas, East Lyme



# Chapter 2 Inventory and Analysis - Quantitative

## Summary:

East Lyme has the rich history of a mill and retreat town economy. Dense development clustered near the coast while mills and agriculture flourished in the higher elevations.

Commercial and Residential development is increasing, further filling the valleys and not yet breaching the ridgelines..

## Fast Facts:

Town acreage: 22,613

Developed Land: 6,680 acres

Expected (planned) Development: 570 acres

Partially Developed Lands: 5,486 acres

Undeveloped Land: 9,876 acres

Light industrial Development: 178 acres (1% of town)

Commercial Development: 790 acres (3.5% of town)

Residential Development: 5221 acres (23% of town)

## Development Composition

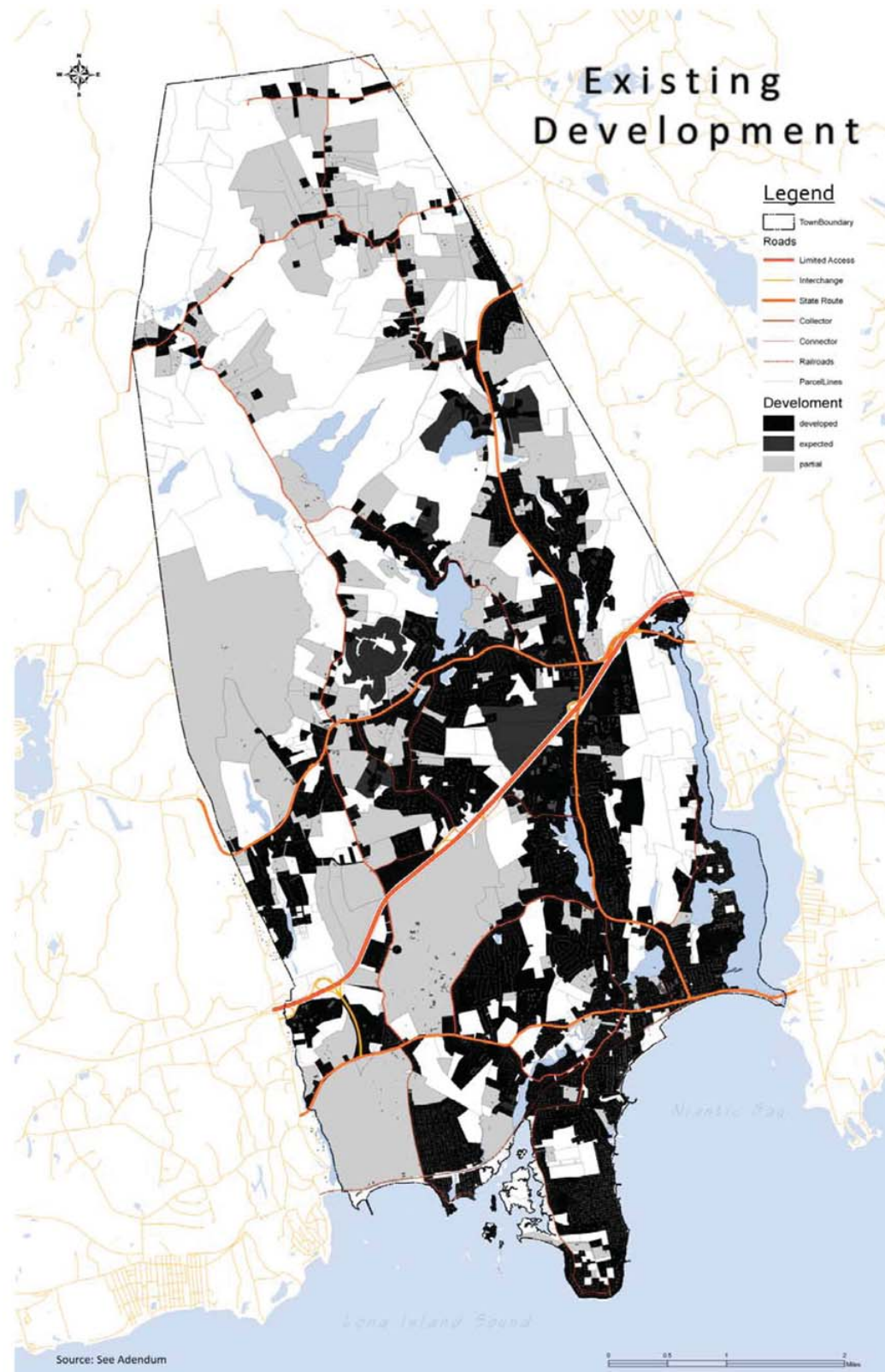
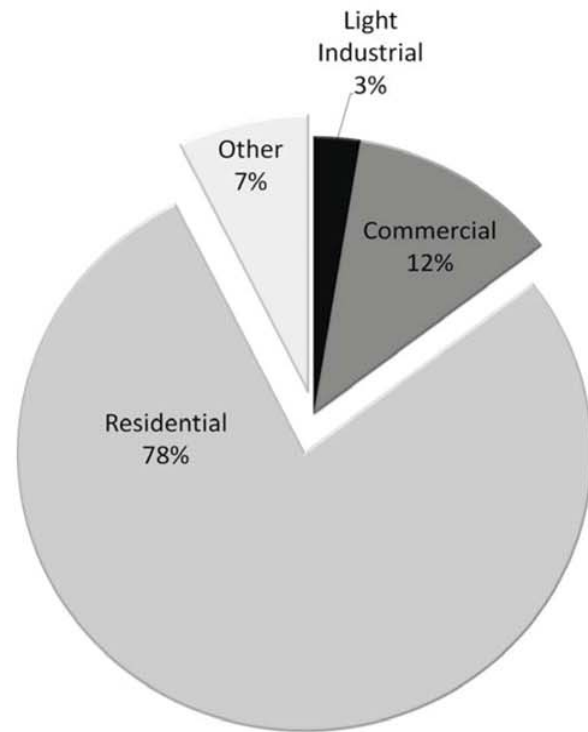

Commercial Development along Rt 161 in Flanders



Dense Residential Development in Niantic



Sprawl Development in Flanders



Rural Development in Flanders



# Chapter 2 Inventory and Analysis - Quantitative

## Cultural Artifacts

### Summary:

East Lyme's rich history and identity is made visible through its plethora of cultural artifacts. These historic (the Thomas Lee House) and contemporary (the Community Center) artifacts are found throughout the town, clustered around important nodes of varying density.

### Fast Facts:

Town acreage: 22,613

Farm Fields: 420 acres (2% of East Lyme)

State Road Intersections: 7

Civic Buildings: 12

Churches: 6

Historic Buildings: 23

pre-1700: 3

1700-1800: 20

Historic Sites: 33

## Land Use

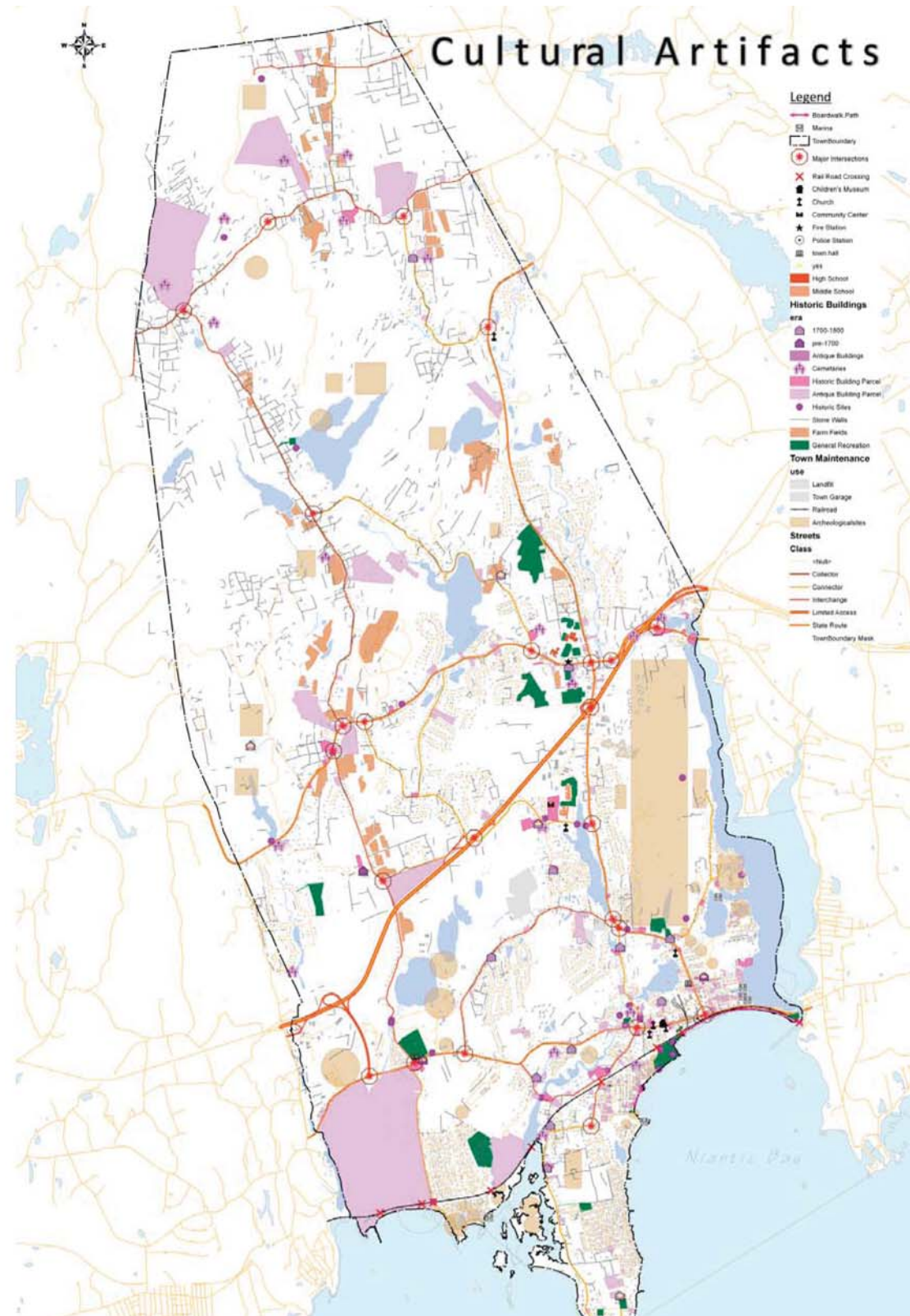
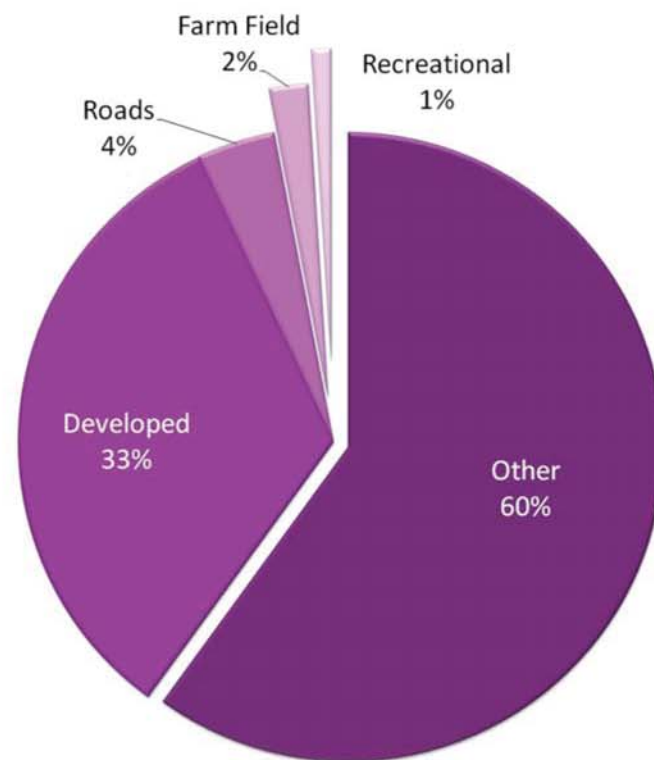

View of Long Island Sound from East Lyme



Railroad Underpass, Niantic Beach

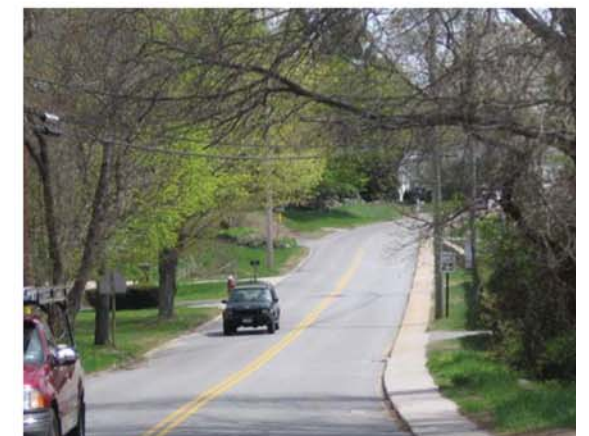



# Chapter 2 Inventory and Analysis - Quantitative

## Cultural Controls

### Summary:

Much of the Northern portion of East Lyme is owned by the State of Connecticut, Yale or other such organizations not subject to standard town zoning. Some state land is owned specifically by the DEP, such as the Niantic State Forest and Rocky Neck State Park, and therefore may be considered preserved open space despite jurisdiction. Other state lands, and the Yale property maintain the possibility of development.

The town therefore has the opportunity to influence the type of development which is going to occur in areas not currently developed and not owned by outside entities such as the State of Connecticut or Yale.

### Fast Facts:

Town acreage: 22,613

State Forest: 1931 acres

State Park: 680 acres

DEP Wildlife Area: 11 acres

Town Preserved Open Space: 564 acres

## Restricted Lands

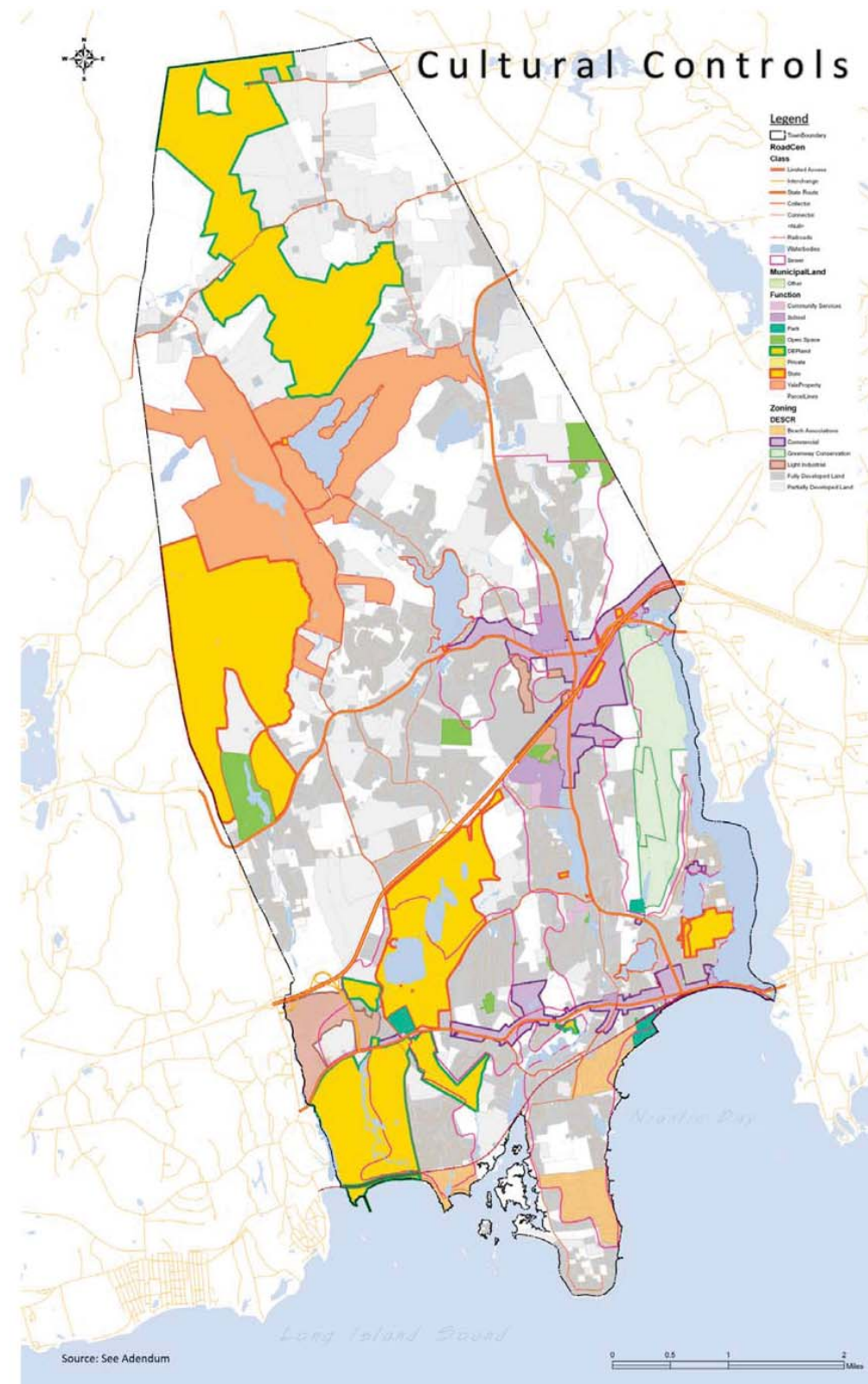
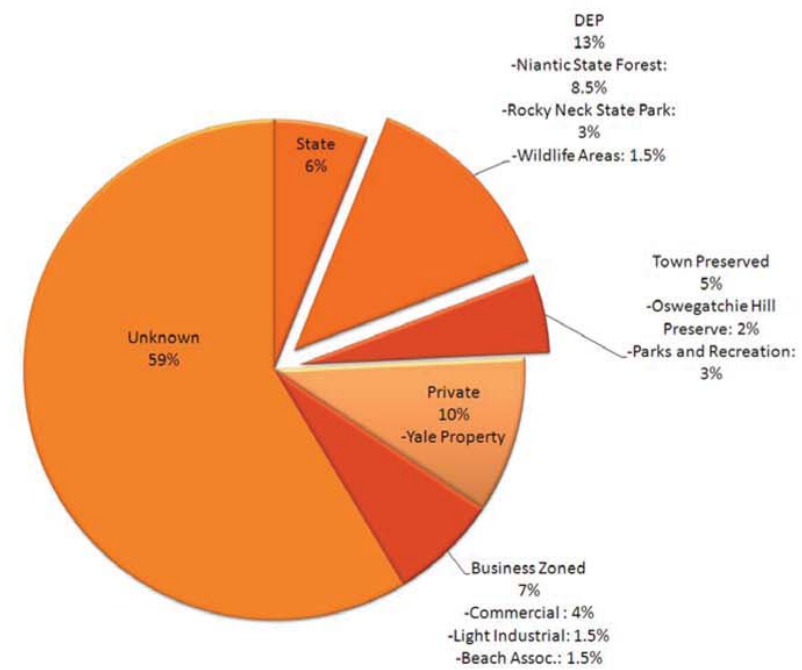

Land Owned by Private Organizations, Such as Beach Associations

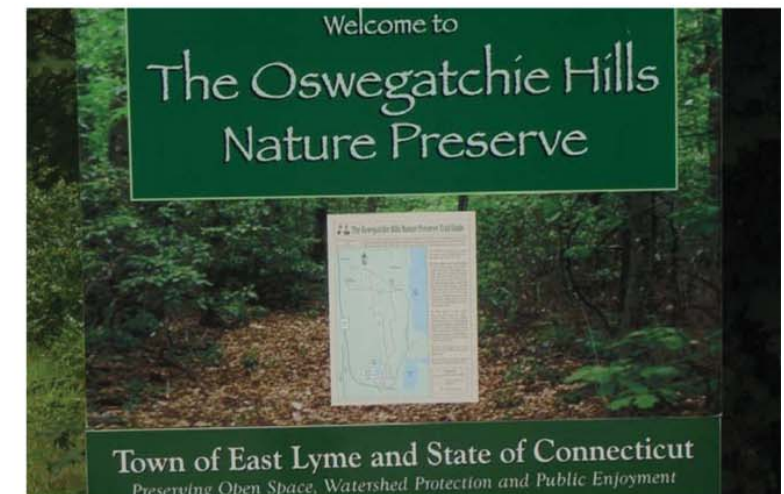

Nature Preserves Owned by State or Local Government



Infrastructure Such as the Railroad



# Chapter 2 Inventory and Analysis - Quantitative

Size of Wooded Areas in East Lyme

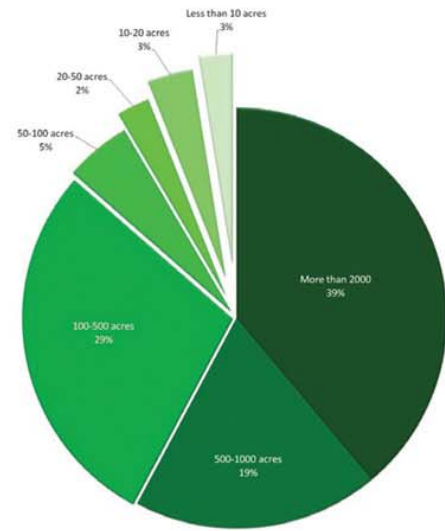

Wetland Composition

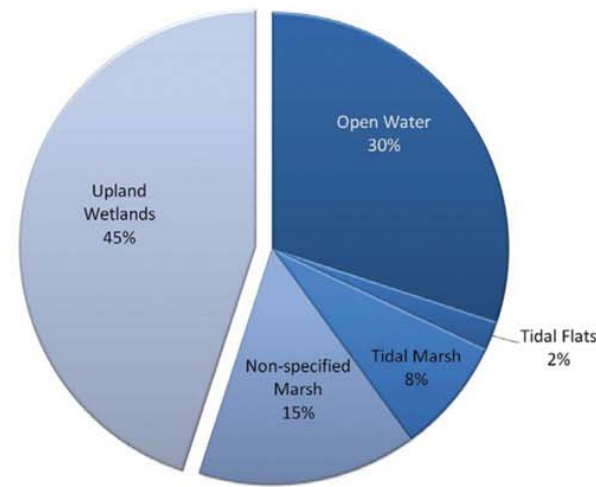

Geological Elements

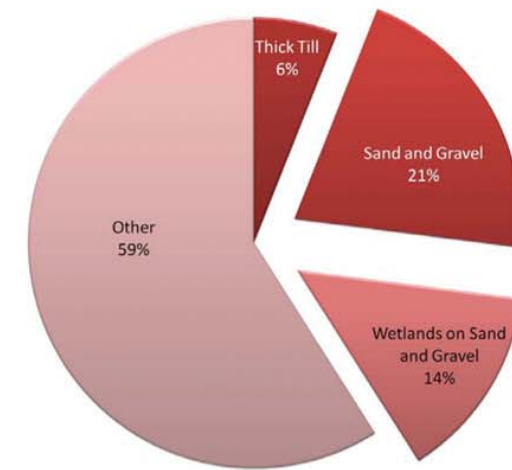

Restricted Lands

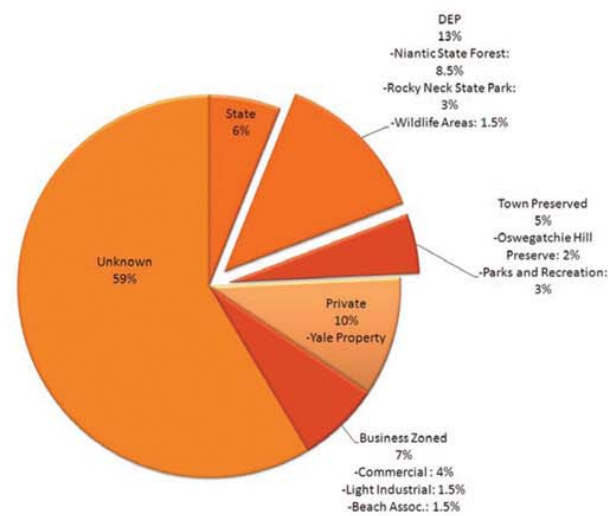

Development Composition

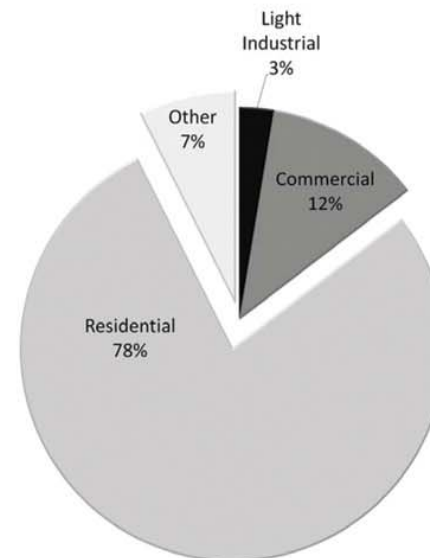

Land Use

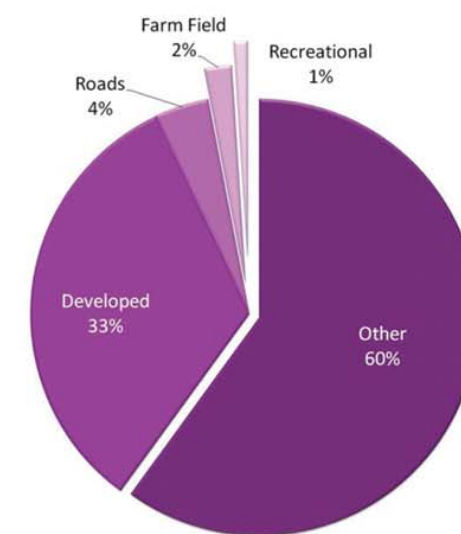



# Chapter 2 Inventory and Analysis - Qualitative

“I think that a particle must have a separate reality independent of the measurements. That is an electron has spin, location and so forth even when it is not being measured. I like to think that the moon is there even if I am not looking at it.”

## Albert Einstein

### Purpose:

Identifying the districts in the town of East Lyme serves two ends. First, it helps us to determine the existing character of a place. By doing so we can more readily foster unique attractive communities because we know what we like. Secondly, identification of districts is meant to provide citizens with a greater legibility of the town. By this, we mean the ease with which its parts can be recognized and can be organized into a coherent pattern. The process of way-finding is formed by the environmental image, the generalized mental picture of the exterior physical world that is held by an individual. (4)

These terms district and legibility were coined by Kevin Lynch. Lynch’s most famous work, *The Image of the City* published in 1960, is the result of a five-year study on how users perceive and organize spatial information as they navigate through cities. The five elements that make a city include, paths, edges, nodes, districts, and landmarks. How do we define districts? According to Lynch, a district is a “Medium to large sections of the town, conceived of as having two-dimensional extent which the observer mentally enters inside of and which are recognizable as having some common identifying character” (Lynch, )

Identity is synonymous with what landscape

architects call the “genius loci”. In contemporary usage, “genius loci” usually refers to a location’s distinctive atmosphere, or a “spirit of the place”. The term was made famous by the poet Alexander Pope who wrote the following lines:

“Consult the genius of the place in all;/That tells the waters or to rise, or fall;/Now breaks, or now directs, th’ intending lines;/Paints as you plant, and, as you work, designs.”

This is the principle that landscape designs should always be adapted to the context in which they are located. Every place has a voice and when determining the extents of a district, we are looking for the extent of that voice. Districts have various kinds of boundaries. Some are hard, definite, precise. Other boundaries may be soft or uncertain. In the methodology section, we will discuss how district distinctions are made.

The image of a given reality may vary significantly between different observers. This depends largely on the user’s personal experience and familiarity with the town as well as the scale in which the observation is made. For example, the town in its simplest form is the extent of the town boundary, the next scale would be separating the two villages based on the division caused by the highway. In order

to “This circularity of the interpretative process is a mutually qualifying interplay between our evolving sense of the whole and our retrospective understanding of its constituent parts.”

### Methodology:

The team began by driving and walking all around East Lyme without any past knowledge about the town. This allowed us to go in with fresh minds to navigate the town as first time visitors. This assignment also included an extensive collection of photographs to be assembled while navigating the town. The inventory enables the team to identify and analyze decisions to be made about that area (issues to be resolved in a specific area). After driving around and collecting the photographic inventory, we began making boundary distinctions between districts on an aerial map with parcel lines. The district map follows parcel lines. How do we separate the identity of one district from another? Through cultural and ecological indicators.

- Cultural Indicators
- Ecological Indicators
- Land Use
- Water Bodies
- Parcel Building Size
- Landforms
- Materials/Vernacular
- Elevation & Slope
- Approx. Age of Development
- Micro-climates
- Streetscape
- Vegetation Typology
- Other Cultural Artifacts
- Vegetation Density/Use

Districts are also based partially on distance and proximity. For instance, there could be two communities that are very similar in terms of the cultural and ecological indicators present, but they may have some physical separation. Though the two are similar, they

have different contextual needs and would be treated differently based on their location. The opposite could also be in true. Two places can be very close together but may exhibit entirely different visual qualities thus creating a psychological sort of separation.

A preliminary district map was then presented to the POCD Steering Committee and was later reviewed by the East Lyme citizens in the first Public Workshop. Attendees were asked the very same question which we sought to answer at the on-start: Where is here? The results of the workshop were found to be in sync with the work conducted by UR CDC. Revisions and alterations were made to a few districts which were later approved by the steering committee and the public at the following workshop

### Conclusion:

The town is composed of three major sections as noted at the first public workshop. Citizens summarized this accordingly: The northern section (associated with farms), the southern section (associated with the beach), and then everything in the middle. Our map goes into a little more detail and breaks the town of East Lyme into 8 identifiable districts: Northern Flanders, Western Flanders, Southern Flanders “(four corners), Northern Niantic, Eastern Niantic, Central Niantic, Southern Niantic, and Western Niantic.



# Chapter 2 Inventory and Analysis - Qualitative

**Existing Neighborhoods.** The town of East Lyme is comprised of eight well-defined neighborhoods. The land north of Route 95, known as Flanders has three neighborhoods. The lands known as Niantic, which are south of Route 95 have 5 neighborhoods. The UConn LUV Team views the existing town neighborhoods and their unique features to be the town's most valuable assets.

## Flanders: North

Southern boundary defined by sudden change in density  
Runs along Northern part of Flanders Road  
Strong agricultural presence; rural character  
State forest  
Significant change in grade and high elevation  
Not as nearly as developed as Southeastern Flanders  
Limited land use diversity  
High elevation and significant grade change spectrum



## Flanders: East

Largely associated with Four Corners intersection  
Southern edge defined by highway  
More recently developed than Niantic  
Northern edge defined by golf course  
Associated with High School and commercial development  
Fairly low elevation  
Most land use diversity in Flanders



## Flanders: West

Higher elevation than Eastern Flanders  
Slightly more rugged Eastern Flanders  
Less diversity in land use (mostly residential)  
Southern border and access created by highway  
Boston Post Road acts as northern edge  
Vegetation is largely forested  
Agricultural presence

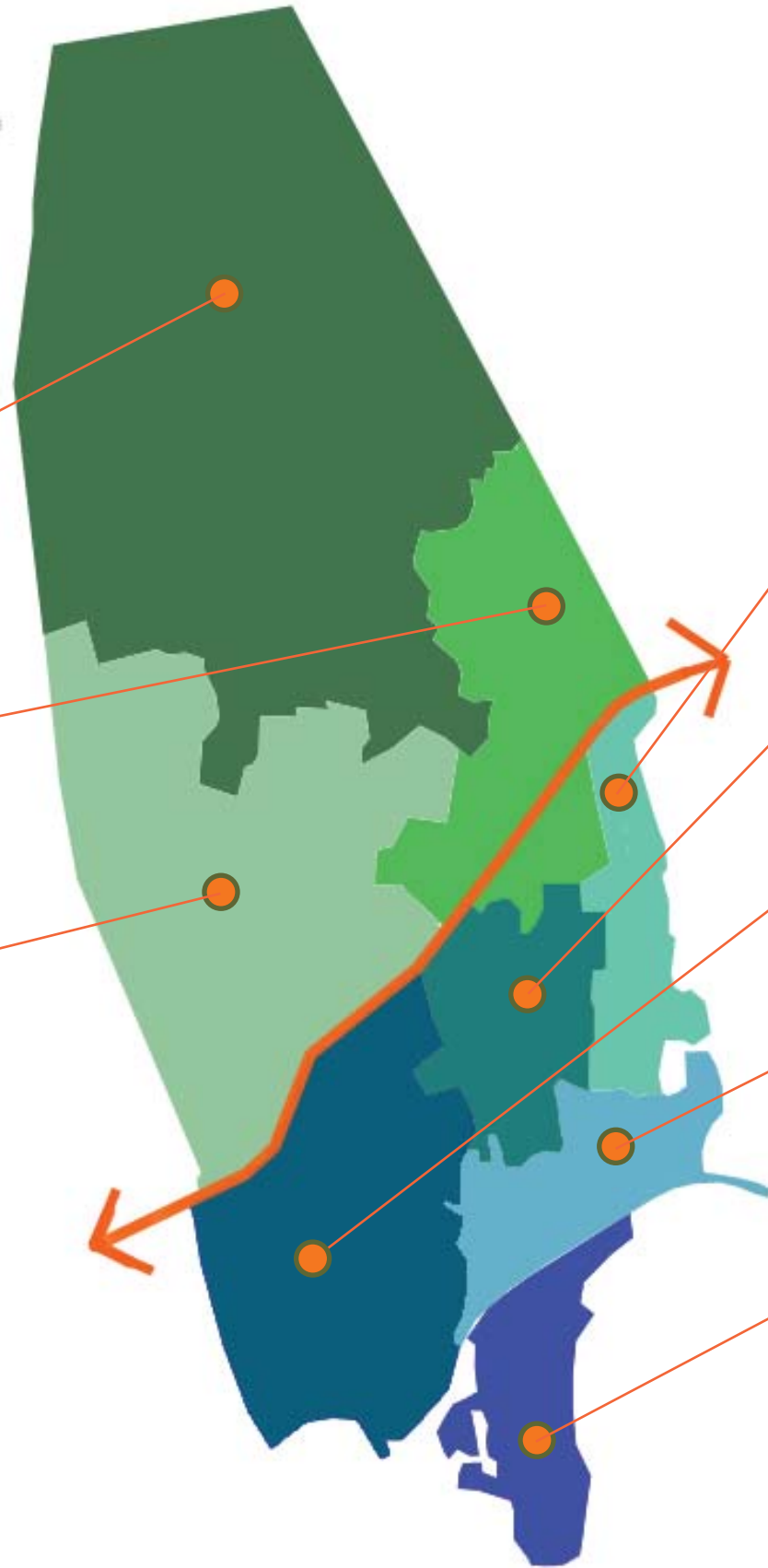

## Niantic: East

Higher elevation than Eastern Flanders  
Slightly more rugged Eastern Flanders  
Less diversity in land use (mostly residential)  
Southern border and access created by highway  
Boston Post Road acts as northern edge  
Vegetation is largely forested  
Agricultural presence (not as much as Northwestern Flanders)



## Niantic: North

Identity strongly linked to Gorton Pond and Oswegatchie Hills  
Northern boundary formed by sudden change in land use and development pattern  
Associated with Flanders Corner  
Runs along northern part of Rt. 161 in Niantic  
Terrain slightly more rugged than southern Niantic  
Land use is residential with pockets of community resources  
Vegetation is slightly more woody than Central Niantic



## Niantic: West

Northern edge and entrance formed by highway  
Associated with Rocky Neck, correctional facility, parks, etc  
Proximity to Niantic Bay, beaches, and railroad  
Slightly more wooded than Central Niantic and less  
Reasonable land use diversity  
Extremely dense development  
Runs along western stem of Main Street  
Fairly flat terrain



## Niantic: Central

Proximity and views to Niantic Bay and River  
Land Use Diversity (Mixed-Use & retail)  
Epicenter formed by the intersection of Route 161 and Main Street  
Terrain is fairly flat  
Vegetation is largely comprised of beach/lowland type species  
Associated with railroad and drawbridge  
Maritime vernacular



## Niantic: South

Strong connection to Niantic Bay and beaches  
Railroad and sudden change in land use act as northern edge  
Largely residential with maritime vernacular  
Vegetation is mostly beach-like with woodland in interior  
Development not as recent  
Very dense development





# Chapter 2 Inventory and Analysis - Qualitative

## Flanders - North

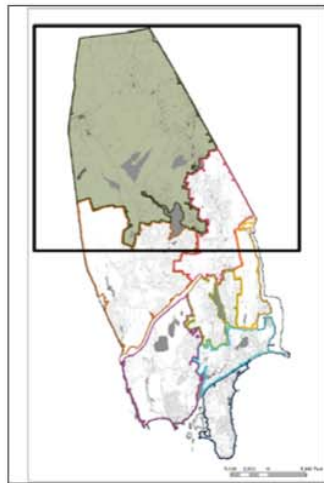

Southern boundary defined by sudden change in density and development pattern  
 Runs along Northern part of Flanders Road  
 Strong agricultural presence; rural character  
 State forest  
 Significant change in grade and high elevation  
 Not as nearly as developed as Southeastern Flanders  
 Limited land use diversity  
 High elevation and significant grade change spectrum

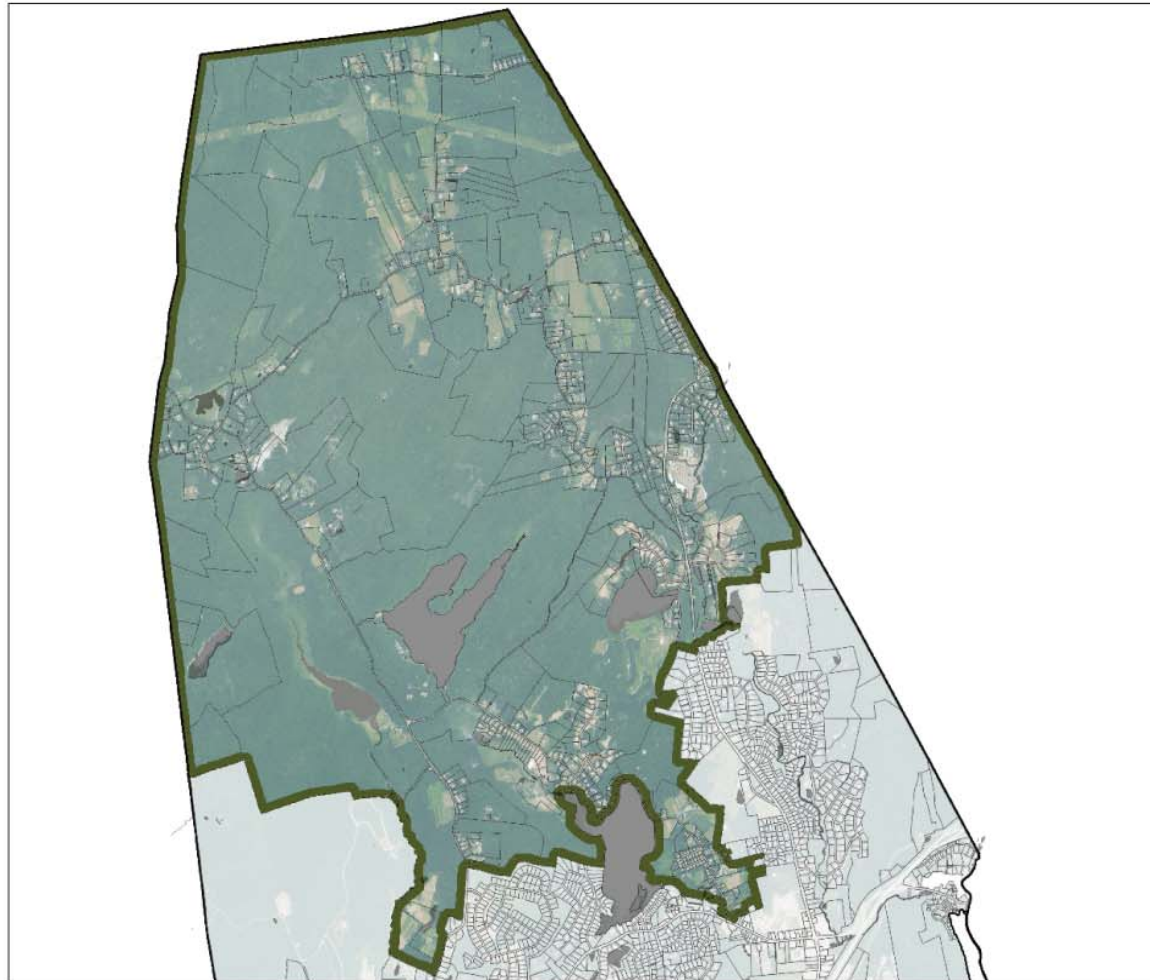



Land Cover & Land Use

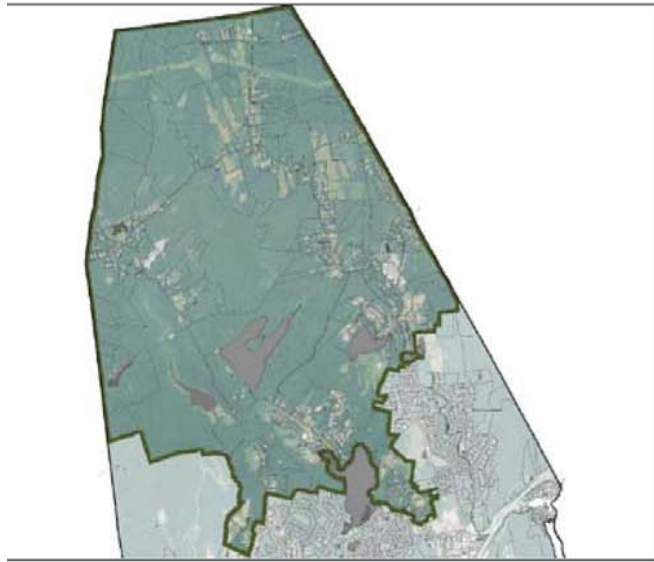

Character Contributors

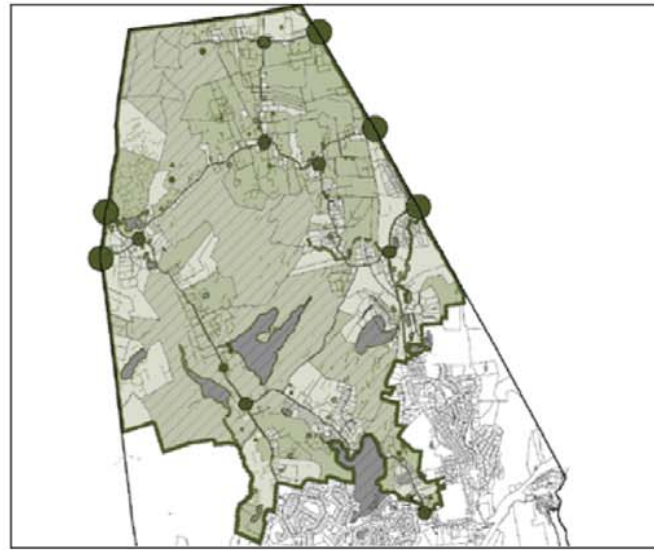

Developed vs. Undeveloped Land

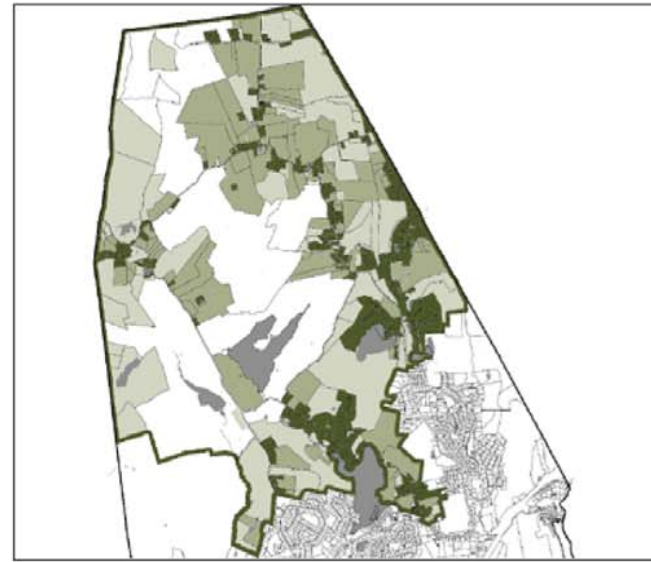

Elevation & Landform

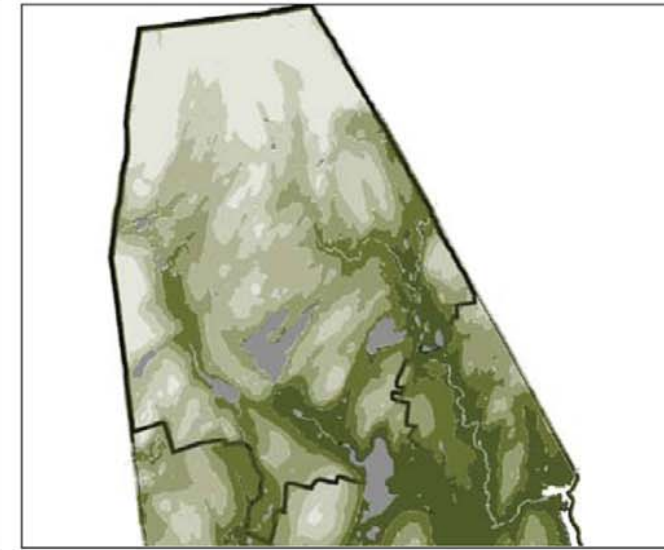

**Composed of two transect zones:  
Farming, and Rural. Immediately adjacent to Protected Lands**

**Notes:**

- Preserve rural character
- Residential developments should require a special permit Agriculture
- Maintain narrow windy roads
- Encourage conservation subdivisions in areas appropriate for residential development.
- Continue to promote cluster residential development as a means of creating permanent open space, preserving environmentally sensitive areas and encouraging creative subdivision design. Comply with the Open Space Masterplan.
- Discourage development along roads; allow farm fields to be visible to visitors
- Continue protection of vital ecological resources
- Hathaway property





# Chapter 2 Inventory and Analysis - Qualitative

## Flanders - East

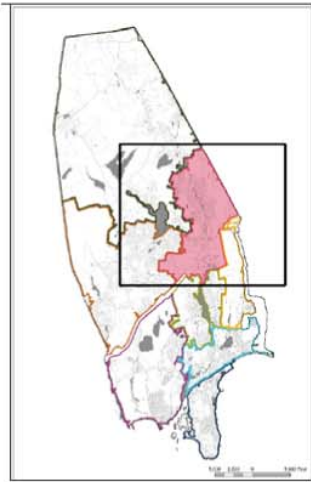

Largely associated with Four Corners intersection  
 Southern edge defined by highway  
 More recently developed than Niantic  
 Northern edge defined by golf course  
 Associated with High School and adjacent commercial development  
 Fairly low elevation  
 Most land use diversity in Flanders

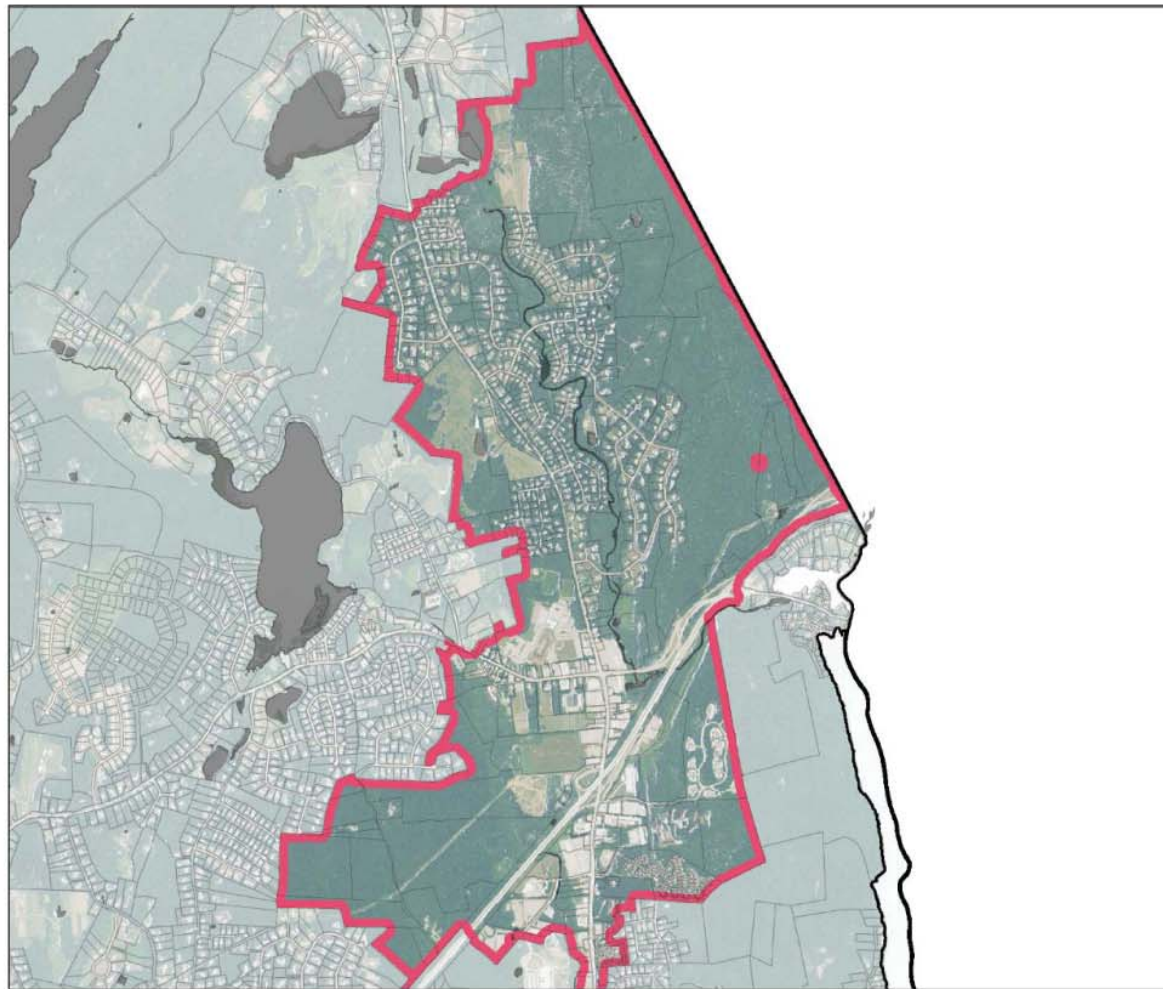



Land Cover & Land Use

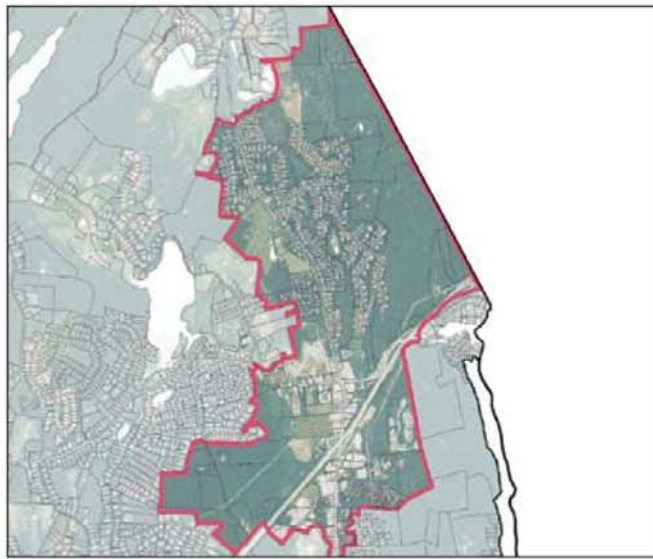

Character Contributors

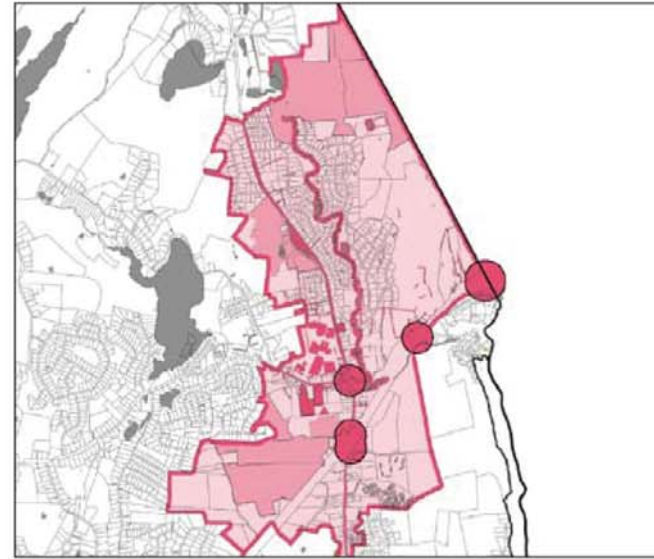

Developed vs. Undeveloped Land

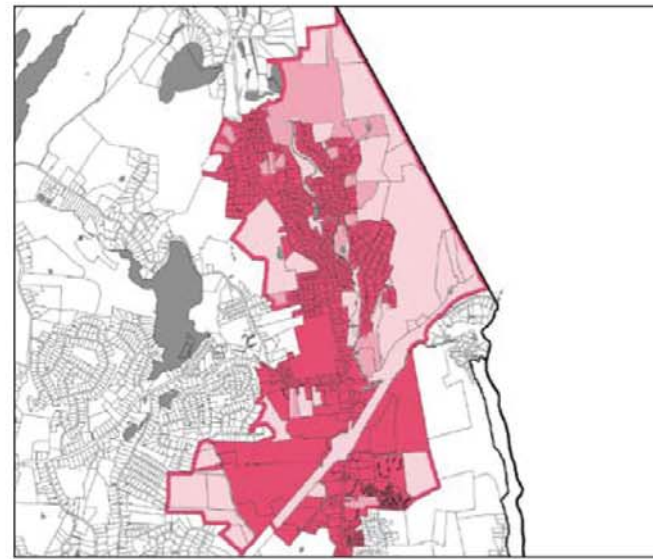

Elevation & Landform

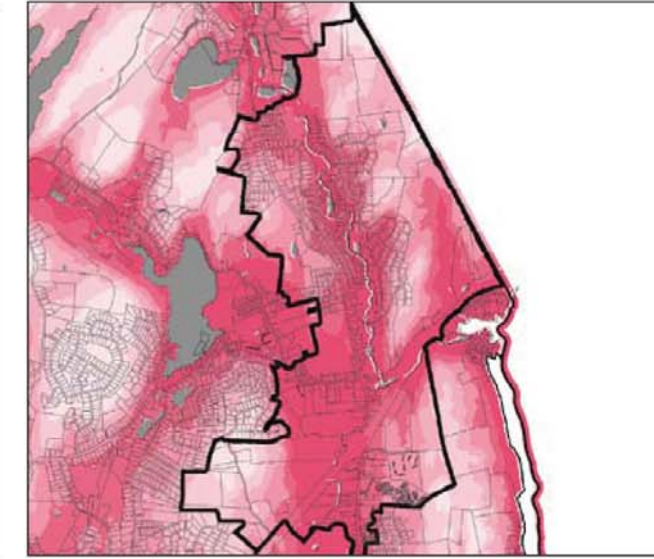

**Composed of two transect zones:  
Flanders Commercial and Low Density Residential**

**Notes:**

- To quote from the Yale Urban Workshop Report: Its location is that of a central place, but does not appear as a town center for an upscale residential community."
- Control commercial strip development by eliminating strip zoning where possible.
- Encourage properties owners through an incentive program to upgrade their signs, buildings and parking areas to create a positive image for the passing automobile driver.
- Exert greater control over commercial development by application of standards for building design, parking and circulation, landscaping and buffers, and signs. (97)
- Consider a historic preservation area in Flanders Village to be located at the intersection of Church Lane and Route 1. Designating an Historic District will help preserve the remaining houses and churches that give Flanders its character.
- Adding or widening sidewalks will strengthen the village character and unify the district for area residents.
- Upgrade the visual quality of the area through the installation of sidewalks, street trees and planters, grass median strips and identifiable crosswalks.
- The I-95 underpass and bridge at Route 161 serves as the official "gateway" to East Lyme and are visible to everyone approaching the Town. To enhance this "gateway", a decorative upgrading of the underpass and bridge should be undertaken. Lighting, colorful painting or murals and decorative safety fencing should be provided.
- Encourage conservation subdivisions in areas appropriate for residential development
- The use of smaller lots allows construction to be concentrated on those portions of the parcel best suited for development, potentially reducing the developer's costs for site preparation, foundations and septic systems.





# Chapter 2 Inventory and Analysis - Qualitative

## Flanders - West

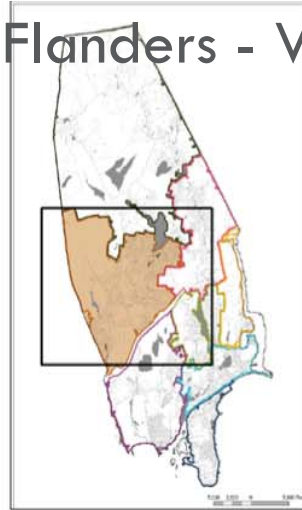

Higher elevation than Eastern Flanders  
 Slightly more rugged Eastern Flanders  
 Less diversity in land use (mostly residential)  
 Southern border and access created by highway  
 Boston Post Road acts as northern edge  
 Vegetation is largely forested  
 Agricultural presence (not as much as Northwestern Flanders)

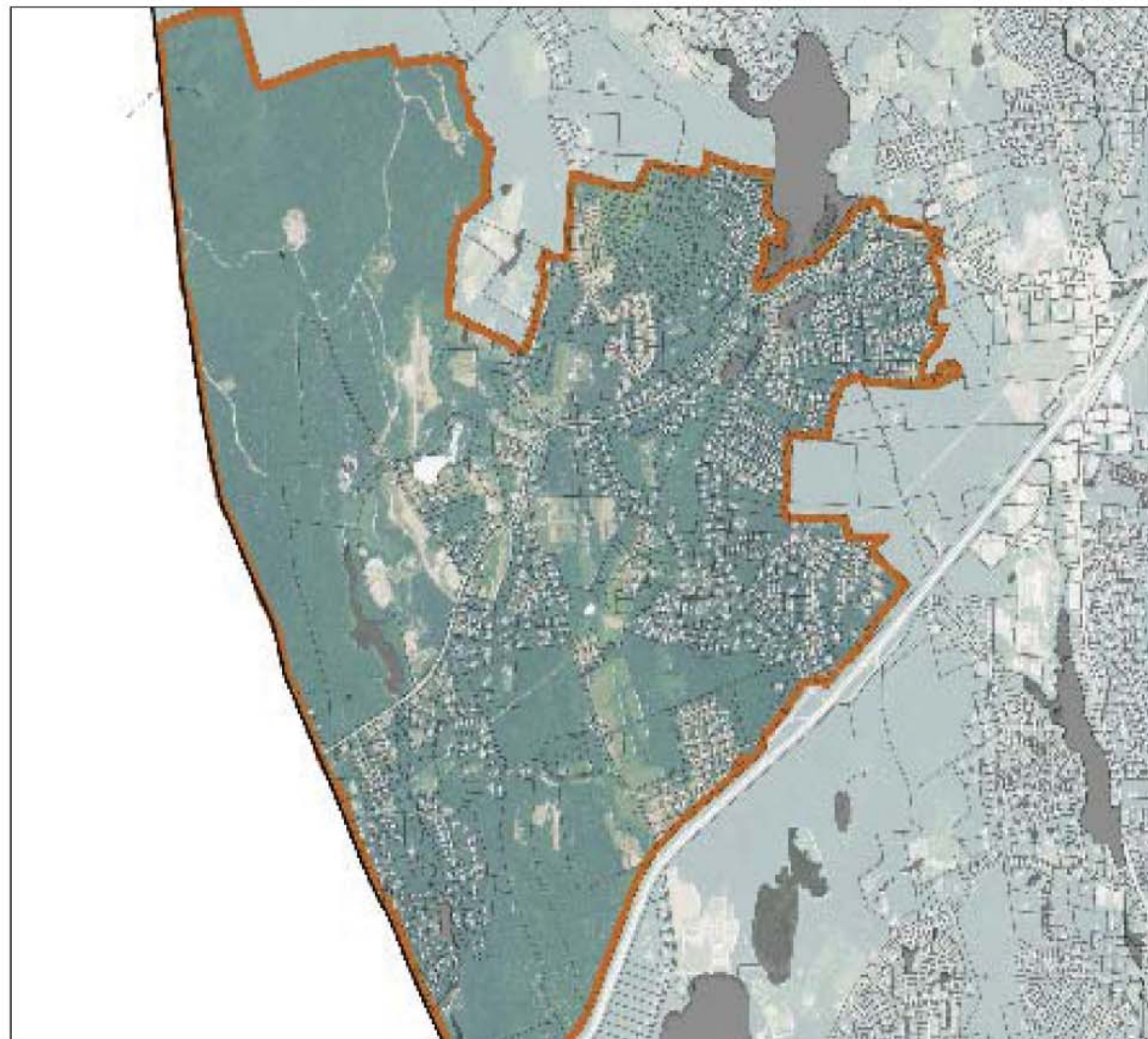



Land Cover & Land Use



Character Contributors



Developed vs. Undeveloped Land



Elevation & Landform

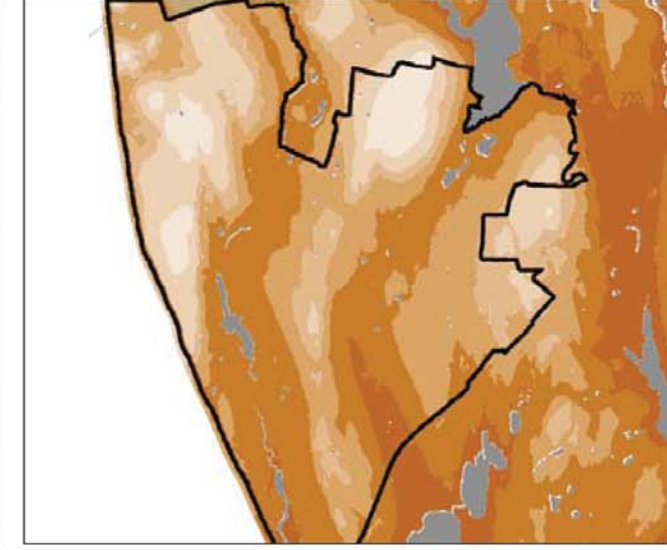

**Composed of two transect zones:  
Low Density Residential with remnants of Agricultural Lands**

**Notes:**

- Agricultural lands should be revitalized and should contribute character to the residential zone
    - Area on Bridebrook just north of highway would be a beautiful gateway/view or Flanders.
    - Intersections of Bridebrook Rd. and Boston Post Road has potential to be an agricultural/commercial node
  - Specific lands should be zoned for agricultural uses (Refer to Future Development Map)
  - Encourage conservation subdivisions in areas appropriate for residential development
  - Cluster development typically requires a lower total length of street and utilities, reducing initial development costs, as well as future maintenance costs to the Town.
- 
- Protect remaining high points
  - Preserve agricultural relics
  - Incentive-based zoning should encourage property owners build in an architectural vernacular which compliments historic structures nearby
  - The zoning board should consider the adoption of architectural guidelines, which would be consistent with the original "New England Village" architectural styles (i.e., pitched roof, etc.). Where requirements are not appropriate, financial and/or site plan incentives are recommended to encourage architecturally compatible design.
  - Local roads should be no more than 24 feet wide
    - Consider a reduction in required road width from 30' to 24' for new subdivisions to minimize impervious surfaces and the amount of clearing/regrading made necessary for road construction.
    - Narrow driving lanes to encourage automobiles to drive slowly and/or install street trees to provide the illusion of narrower travel lanes.





# Chapter 2 Inventory and Analysis - Qualitative

## Niantic - East

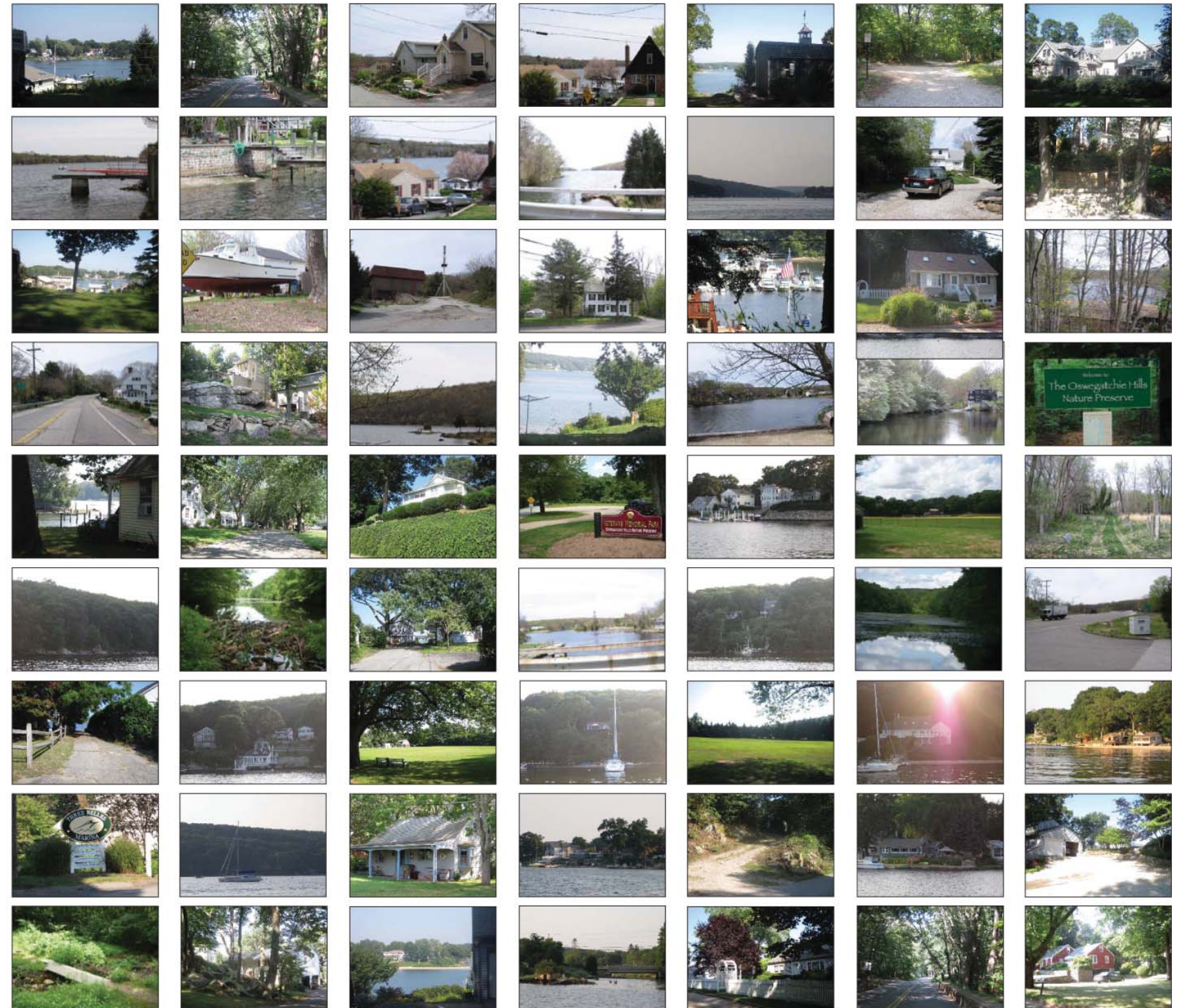
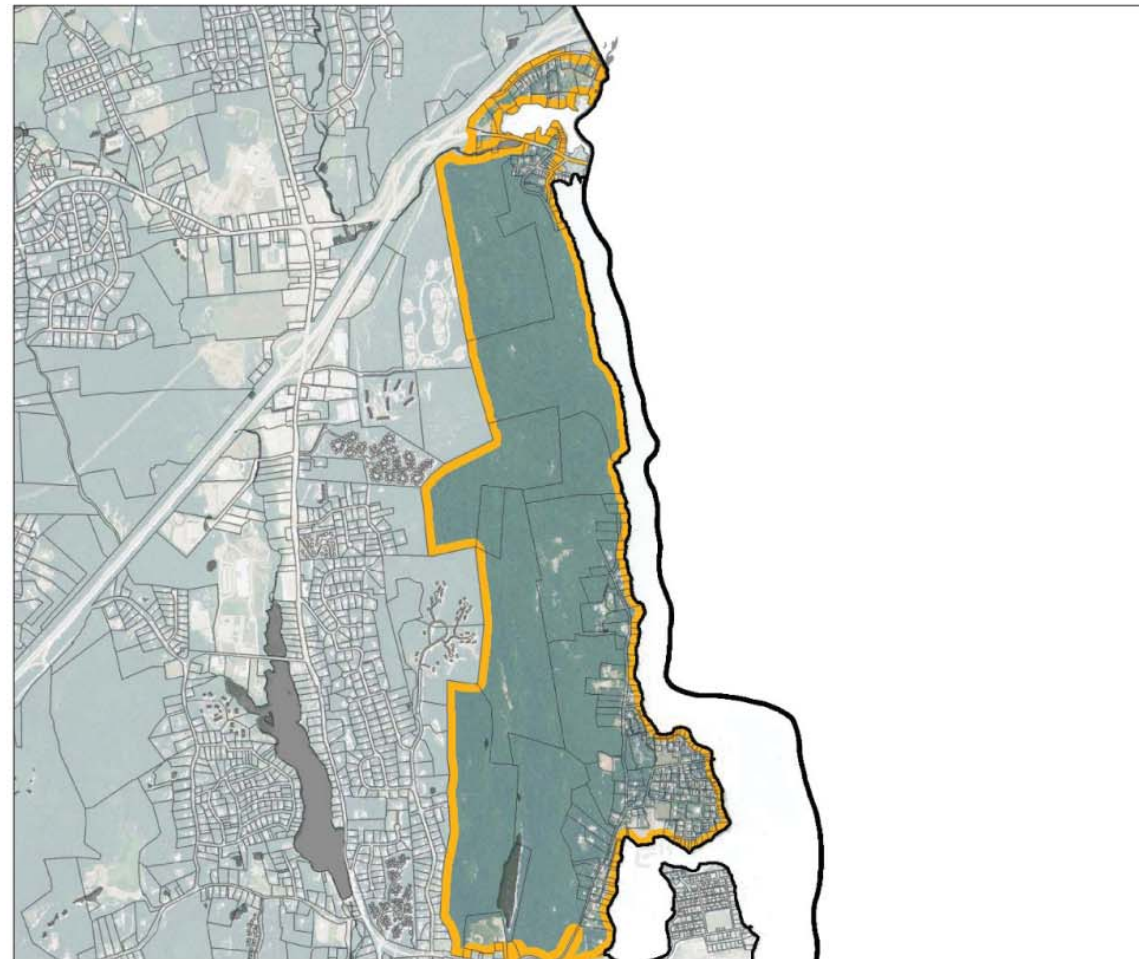
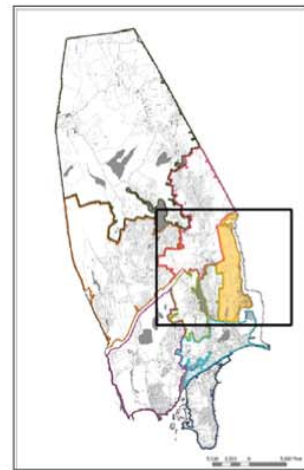



Land Cover & Land Use

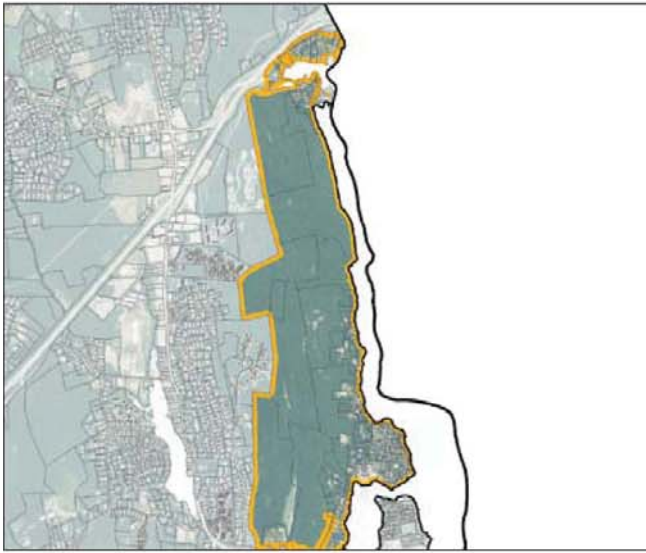

Character Contributors



Developed vs. Undeveloped Land

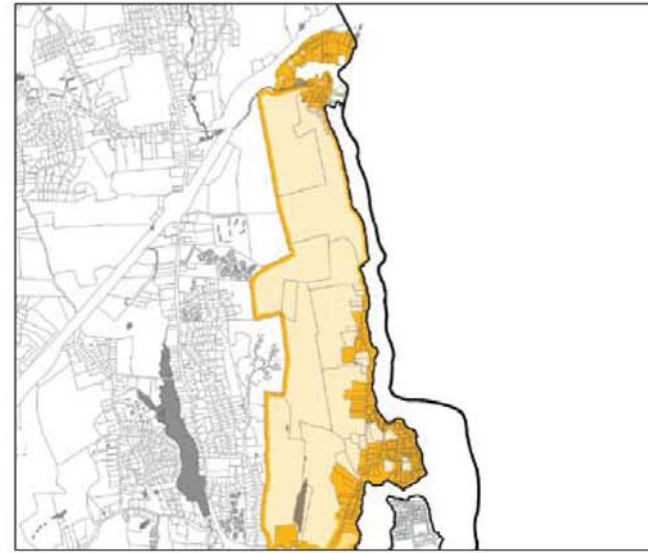

Elevation & Landform



**Composed of two transect zones:  
Medium and High Density Residential Immediately adjacent to Protected Lands**

- Notes:
- Continue protection of Oswegatchie Hills
  - Preserve existing character
    - Old mills and houses along river
  - Highway gateway
    - Lulu's and highway ramps
  - Memorial Park could have a stronger presence





# Chapter 2 Inventory and Analysis - Qualitative

## Niantic - North

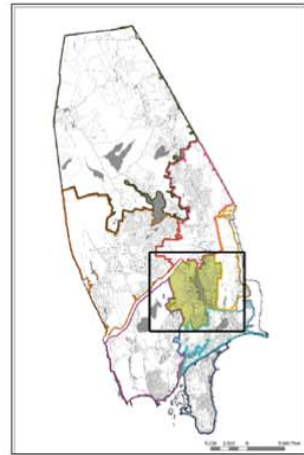

Identity strongly linked to Gorton Pond and Oswegatchie Hills  
Northern boundary formed by sudden change in land use and development pattern  
Associated with Flanders Corner (cemetery, schools, library, museum etc)  
Runs along northern part of Rt. 161 in Niantic  
Terrain slightly more rugged than southern Niantic  
Land use is largely residential with pockets of community resources  
Vegetation is slightly more woody than Central Niantic

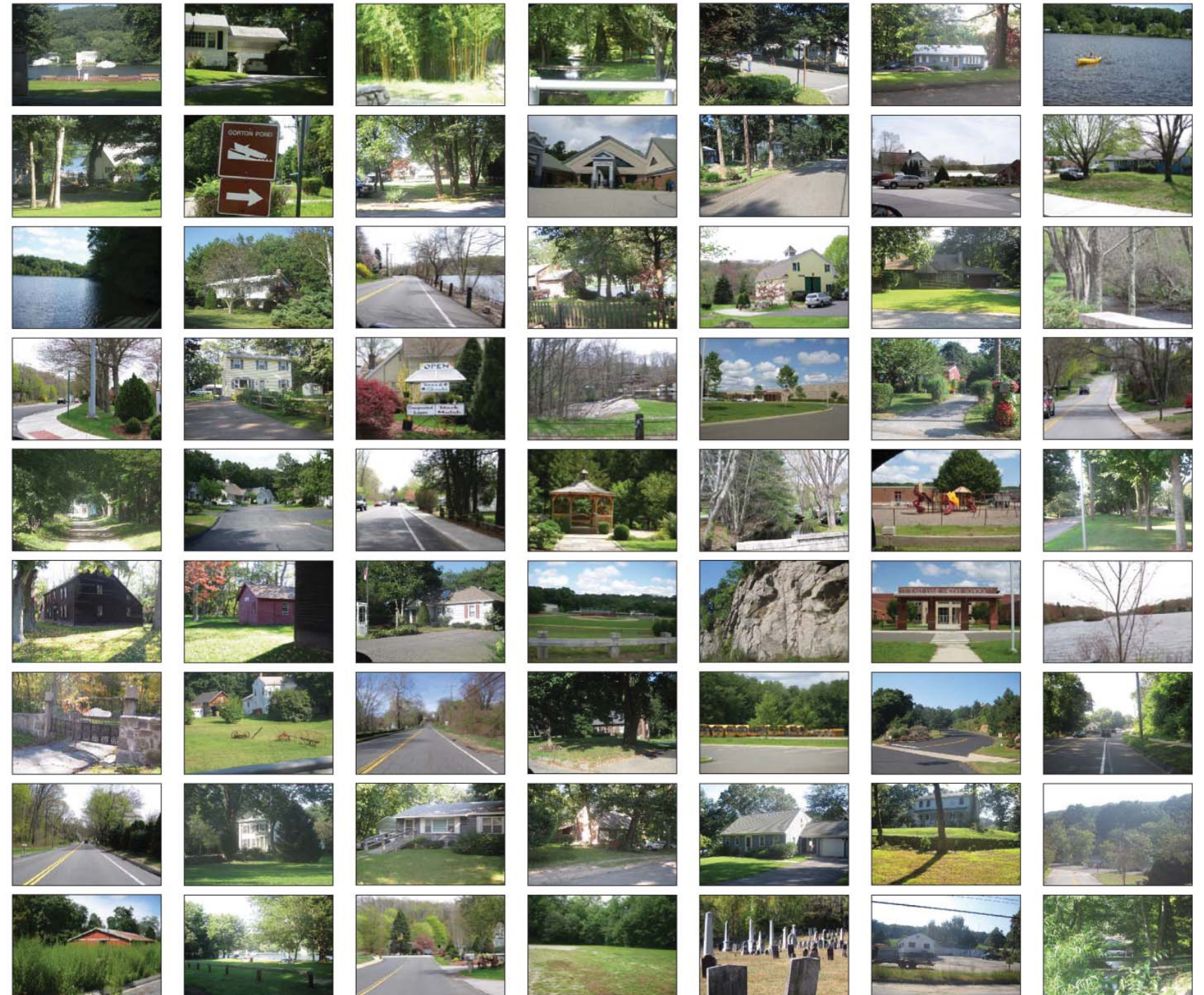
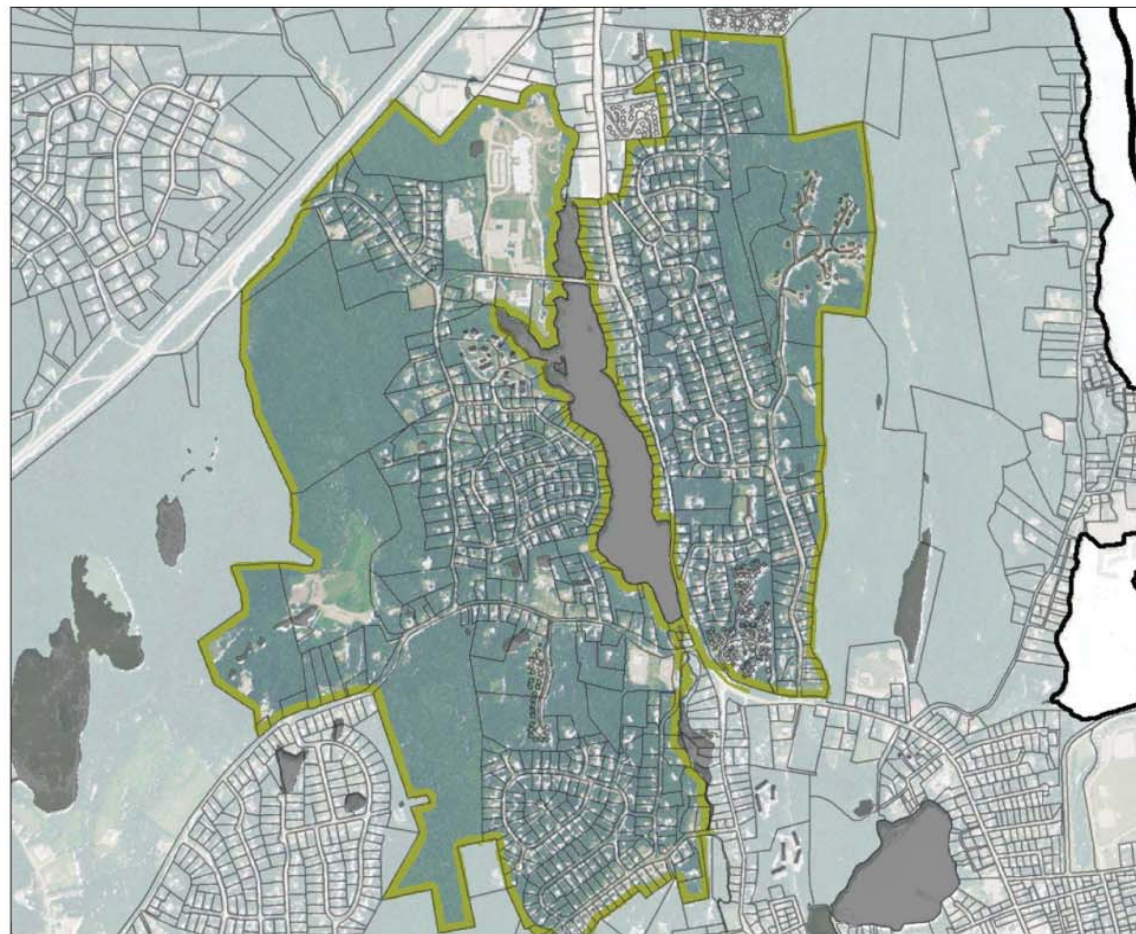



Land Cover & Land Use



Character Contributors



Developed vs. Undeveloped Land

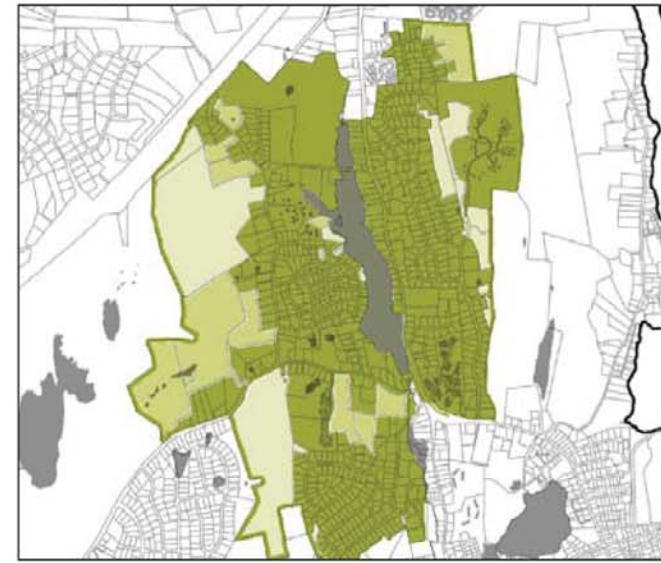

Elevation & Landform

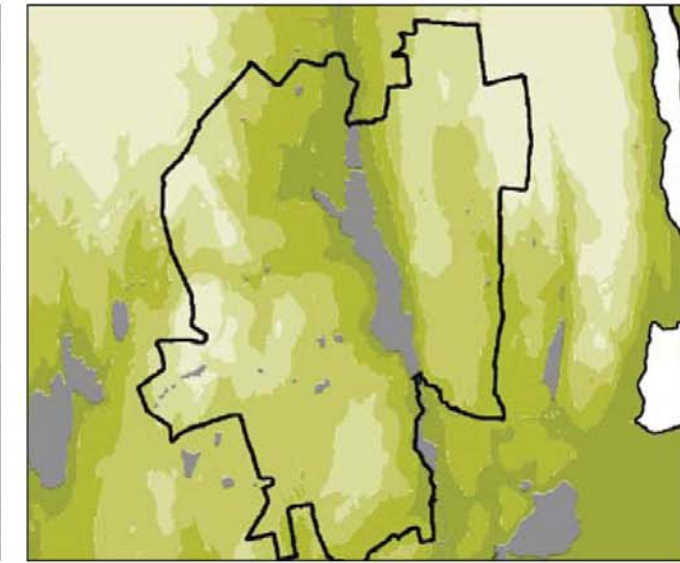

**Composed of one transect zone:  
Medium Density Residential**

**Notes:**

- Focus development along state and collector roads
- Encourage mixed uses such as in-law apartments and in-home offices especially on Route 161 south of Society Road
- Improve walkability
  - Sidewalks on Society Road should run from Route 161 to the Community Center, Smith-Harris House and two schools.
- Make use of existing trails that surround the area
- Celebrate Gorton Pond
- Boardwalk along Gorton Pond provides access to water and increases connectivity
- Maintain Gorton Pond access point on southwest side
- Encourage multi-modal transportation
- Area of 161 north of Society and south of the highway is extremely susceptible to at least one transportation stop. (i.e shuttle, bus, trolley) Routing would happen along 161 and WSR.
- Enhance corridor that links the two commercial centers
- The telephone poles which presently run on the east side of Route 161 create a rhythm and a pace as you travel the route from Flanders to Niantic. These poles, by painting them, can be used to enhance the "gateway" at I-95 and can emphasize the connection between Flanders and Niantic village centers. A possible color scheme would be to paint the bottom eight feet of each pole white and then add a two foot wide blue band at the top of the white suggesting the nautical, seaside nature of the Town.
- Town garage site should be improved and/or reused
- Consider site along society road for mixed-use and/or high density development (refer to future development map)





# Chapter 2 Inventory and Analysis - Qualitative

## Niantic - West

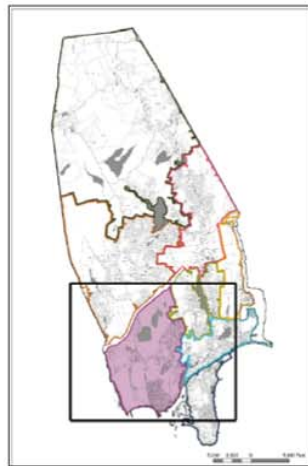

Northern edge and entrance formed by highway  
Associated with Rocky Neck, correctional facility, parks, etc  
Proximity to Niantic Bay, beaches, and railroad  
Slightly more wooded than Central Niantic and less  
Reasonable land use diversity  
Extremely dense development  
Runs along western stem of Main Street  
Fairly flat terrain

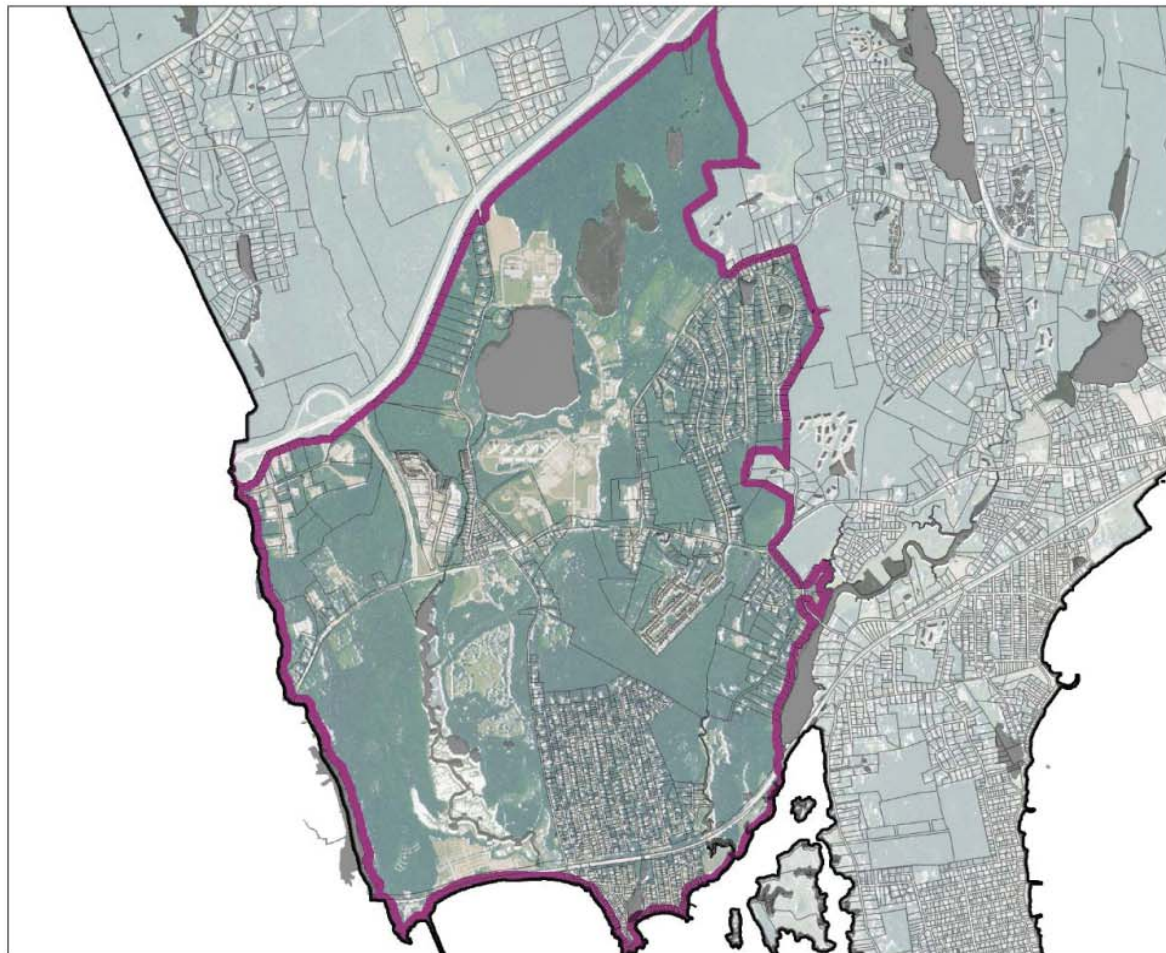



Land Cover & Land Use

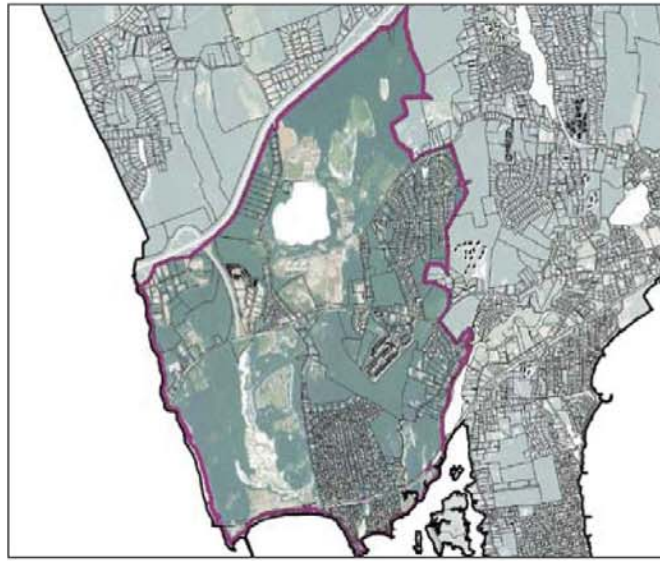

Character Contributors



Developed vs. Undeveloped Land

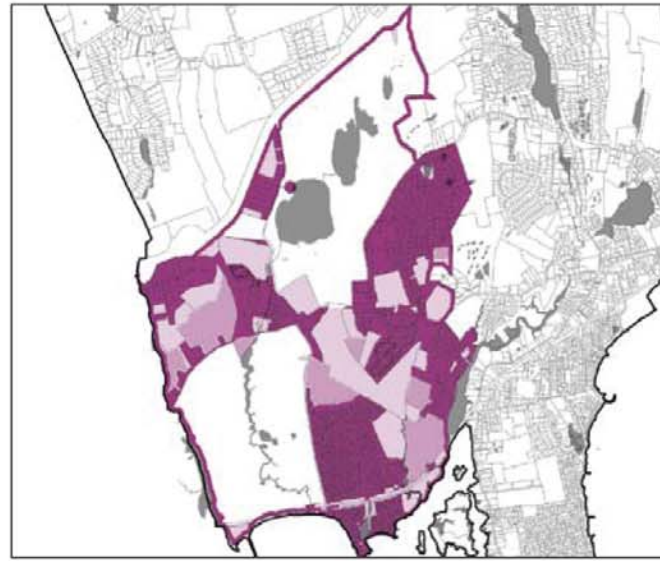

Elevation & Landform

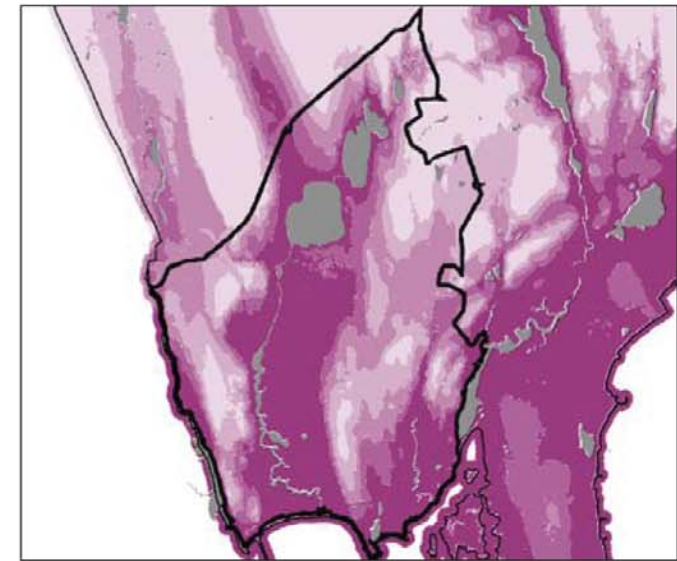

**Composed of two transect zones:  
Medium and High Density Residential Immediately adjacent to Protected Lands**

**Notes:**

- Focus development along West Main St.
- The strip commercial zoning of West Main Street between Huntley Court and Roxbury Road should be eliminated.
- Improve western gateway to town
- Preserve nautical character
- Model future development after existing patterns in Giant's Neck
- Improve light industrial zones
- New commercial buildings should be located close to the road with parking to side or the rear of the lot.
- New commercial center
- Light Industrial sites have not worked out well...relate more to agriculture
- prison site has ag land rented out ....we encourage this





# Chapter 2 Inventory and Analysis - Qualitative

## Niantic - Central

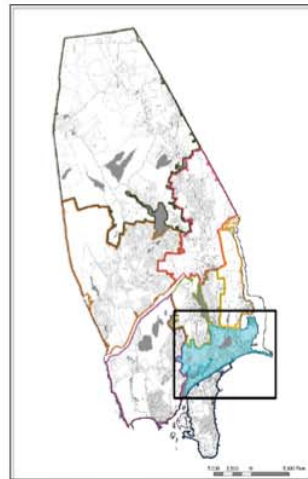

Proximity and views to Niantic Bay and River (marinas, board walk, and beaches)  
Land Use Diversity (Mixed-Use & retail)  
Epicenter formed by the intersection of Route 161 and Main Street  
Terrain is fairly flat  
Vegetation is largely comprised of beach/lowland type species  
Associated with railroad and drawbridge  
Maritime vernacular

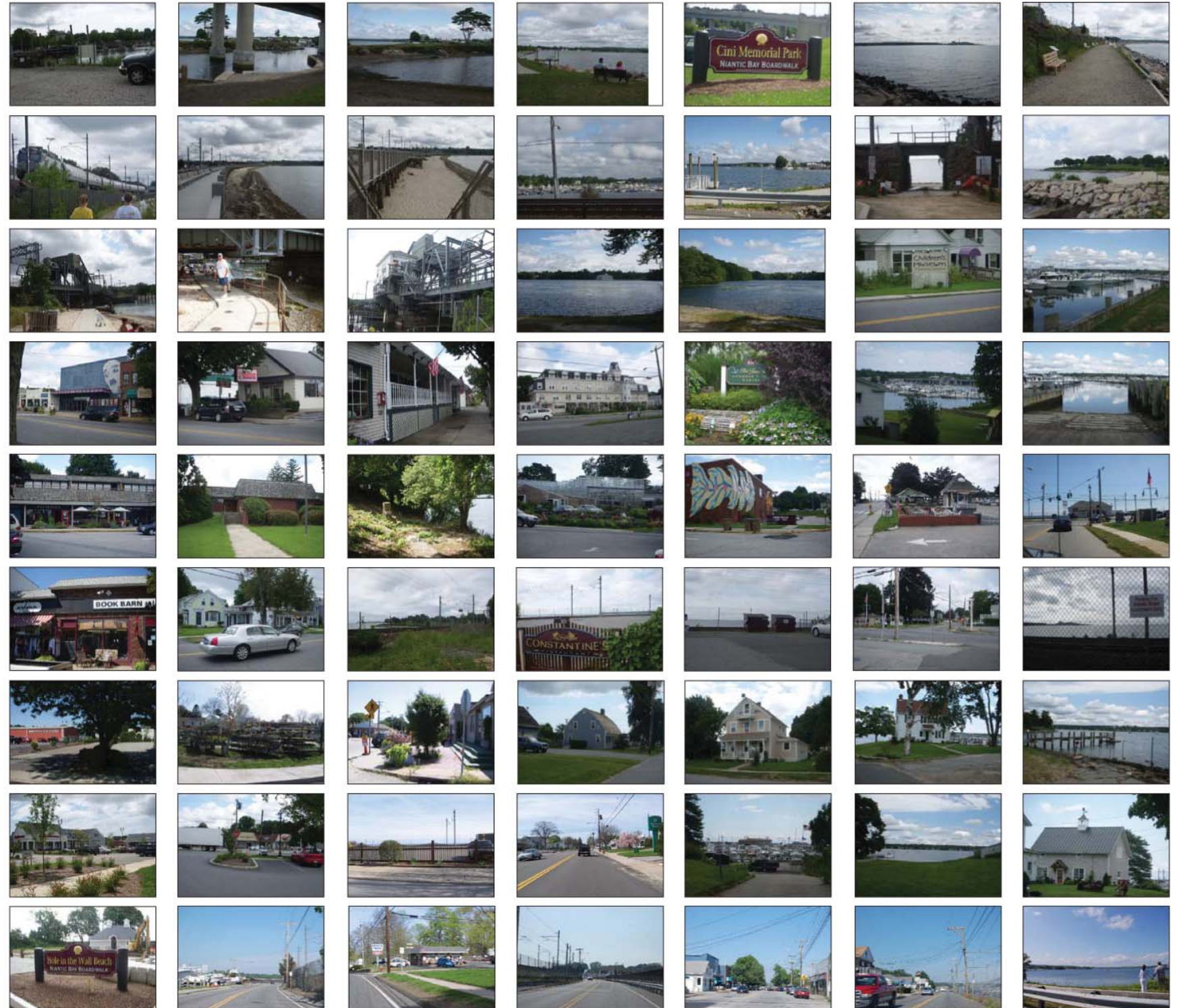
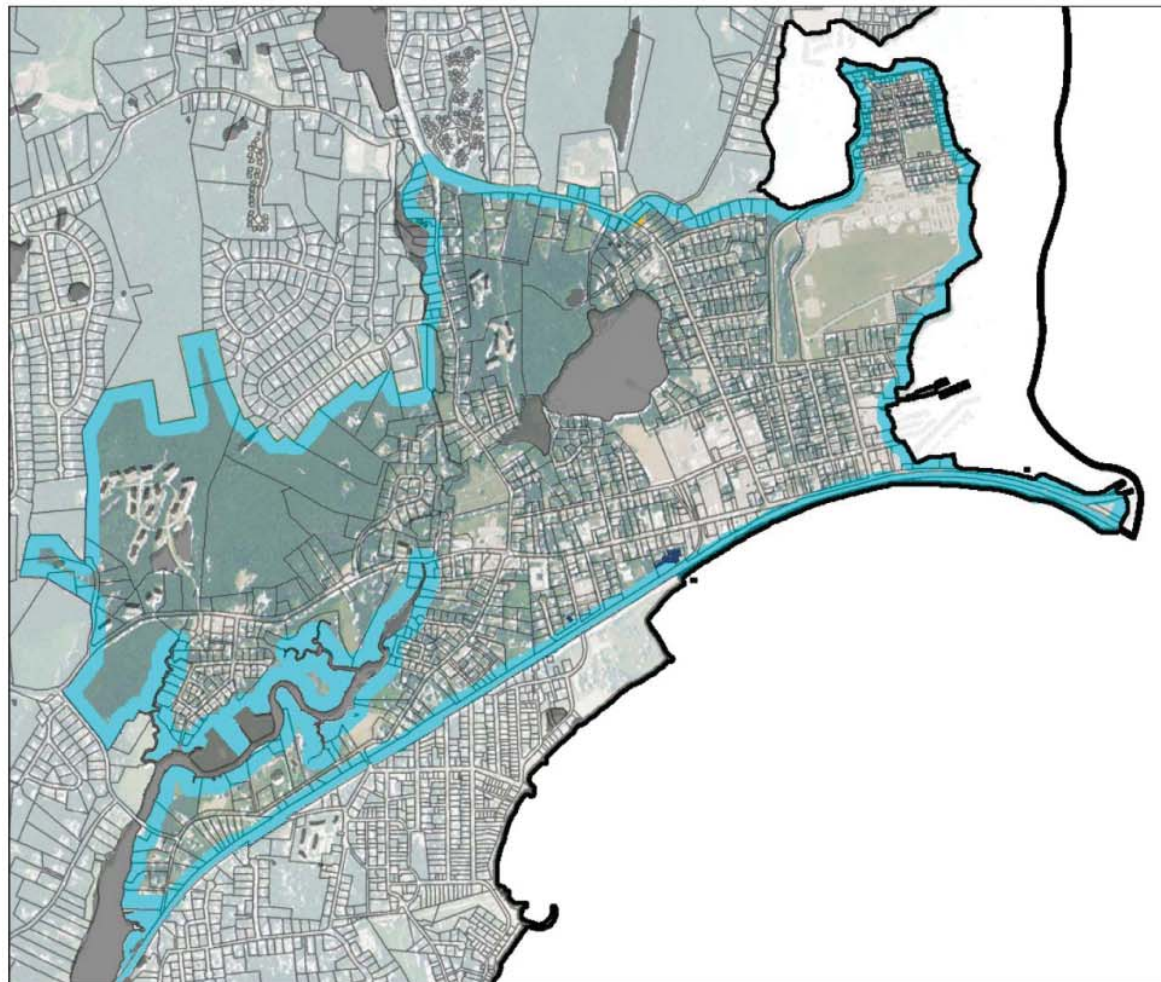



Land Cover & Land Use

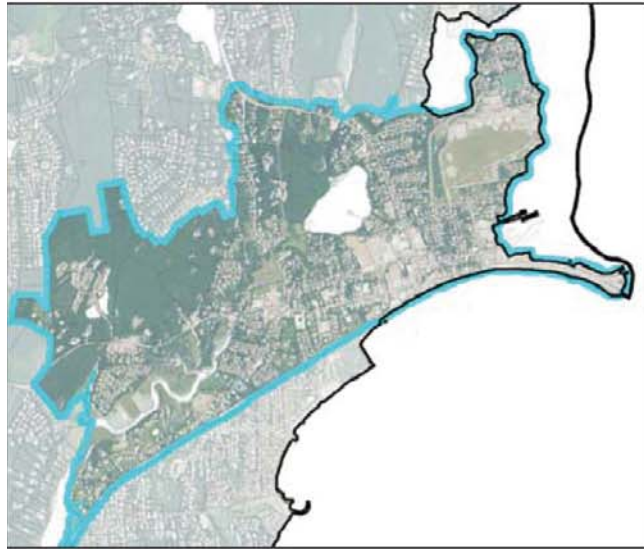

Character Contributors



Developed vs. Undeveloped Land

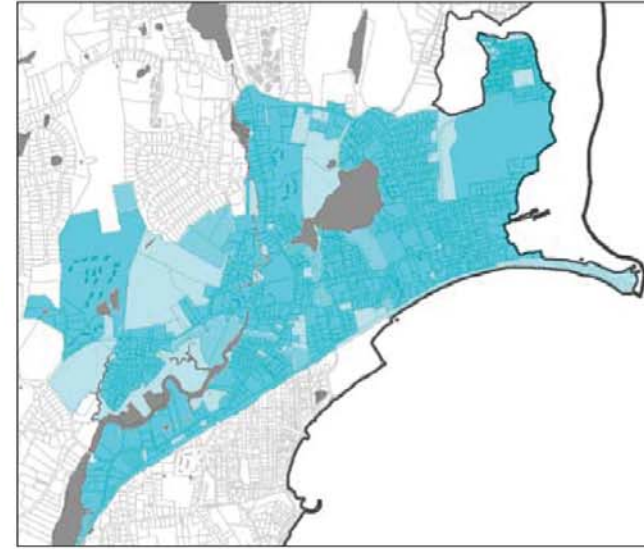

Elevation & Landform

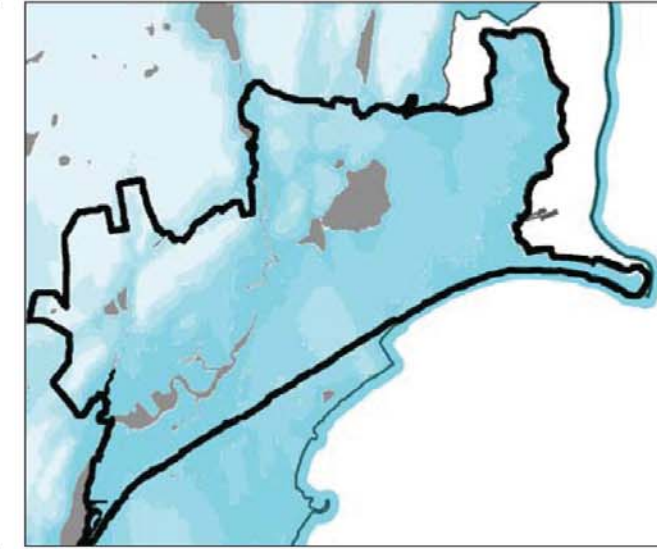

**Composed of two transect zones:  
Niantic Commercial and Medium Density Residential**

**Notes:**

- Infill and tie into existing infrastructure whenever possible
- Greatest susceptibility to multi-modal transportation
- Replicate existing fabric and architectural character
- Strengthen Main St by celebrating proximity to the Sound
- Promote and support actions that would continue to attract tourists to East Lyme and result in the focusing of attention on downtown Niantic.
  - To encourage marine-oriented tourism and commerce.
  - Within the town there are several small historic sites, but the major attraction in East Lyme is the waterfront and associated marine-oriented uses centered in Niantic.
  - allow downtown Niantic to retain its quaint village atmosphere, enhance its economic vitality and serve as a focal point for visitors to East Lyme.
  - Any future uses or changes to uses in this area should respect the scale and character of historic Niantic and its location on the water.
  - While there are many factors that contribute to the success or failure of a business, improvement to the appearance of downtown will contribute to the cumulative health of all businesses. With the appropriate encouragement or incentive, the owners of buildings may invest in their properties to improve the image of the downtown.
  - Encourage landscaping and use of planter and flower boxes within the Niantic Central Business District to encourage a friendly pedestrian image for recreational shopping within the downtown.
  - Encourage more marine type business and development.
  - Expand and improve visual access to the coast.
- Model future development after existing patterns in older parts of Niantic
- Improve terminus of Route 161 (Consider converting it into the civic realm).





# Chapter 2 Inventory and Analysis - Qualitative

## Niantic - South

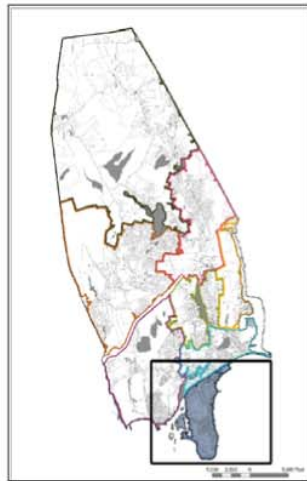

Strong connection to Niantic Bay and beaches  
Railroad and sudden change in land use act as northern edge  
Largely residential with maritime vernacular  
Vegetation is mostly beach-like with woodland in interior  
Development not as recent  
Very dense development  
Very little grade change and low elevation





Land Cover & Land Use



Character Contributors

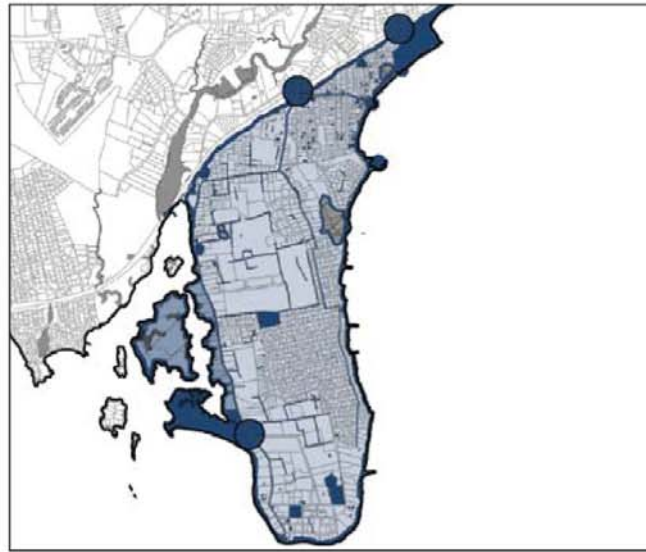

Developed vs. Undeveloped Land



Elevation & Landform

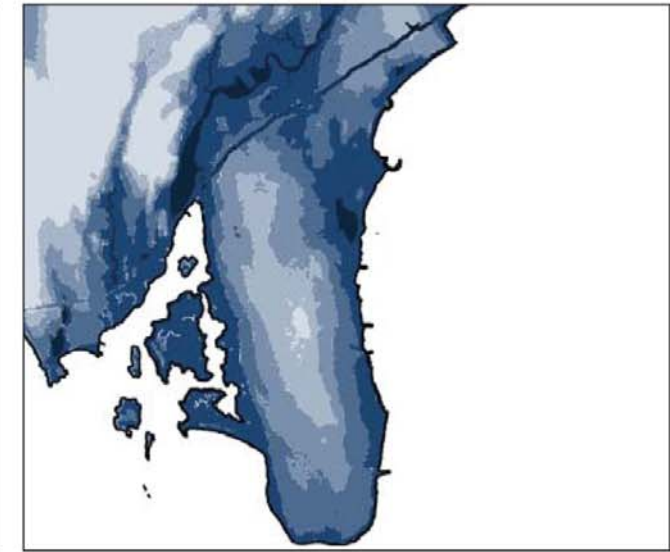

**Composed of one transect zone:  
High Density Residential**

**Notes:**

- Preserve existing character
  - Model future development after areas such as Attawan, Oak Grove, and Crescent Small parcels/drives, historic vernacular
- Expand Town ownership of beach front where possible, giving highest priority to waterfront areas with potential for multiple recreational uses.
  - Provide visitor accommodations (walking trails)
- Preserve open space in center
- Continue to allow for small commercial uses in the crescent beach area
- Continue to promote narrow roads, shared driveways, and shared views.





# Chapter 2 Inventory and Analysis - Transect

An environment which is ordered in precise and final detail may inhibit new patterns of activity. A landscape whose every rock tells a story may make difficult the creation of fresh stories. Although this may not seem to be a critical issue in our present urban (suburban) chaos, yet it indicates that what we seek is not a final but an open ended order, capable of continuous further development.

## Kevin Lynch

**Purpose:** Developing a transect allows us to identify existing development patterns in the town and evaluate them based on goals that satisfy natural and cultural needs. It will also inform us as to which patterns we wish to continue pursuing and those we do not.

The benefits of using the Transect include a common language for a new zoning paradigm ...the ability to plug into transect-based codes and supplementary modules created by different experts in the design, engineering, and environmental fields ...successional potential for communities to evolve gracefully and sustainably over generations.

In the 18<sup>th</sup> century, a geographer named Alexander von Humboldt introduced the concept of a transect. Defined as a cross section of a region, Humboldt used it to examine sequences in natural land forms.

More recently, the Miami-based firm of Duany Plater-Zyberk and Company has deployed the concept of a transect to facilitate place making in cities and regions. In this sense, the Transect is a categorization system that organizes all elements of the urban environment on a scale from rural to urban. Each of these human habitats has a specific character with unique attributes and inhabitants, yet is also

part of a network of other habitats that form a sustainable, cohesive system.

When a building or sequence of development does not fit our expectations, we can lose our sense of comfort or "sense of place." Counties, towns and cities can create and maintain welcoming places by using human perception as the guiding principal for deciding how development is placed and designed. Currently, the town manages development through zoning laws or land development ordinances. These types of regulations have historically been used to protect the compatibility of adjoining land uses. These regulations are very effective at separating certain types of land use from one another, but they also can remove the possibility of locating highly compatible uses near each other (e.g. small businesses, schools and homes). When we focus on partitioning the land into separate uses, we are not only confronted with a complicated list of zoning categories, but we are also forced into thinking and building our places in a rigid, piecemeal fashion. Efforts to enhance variety and sustainability in built form—socially, environmentally and economically—have frequently been thwarted by standards and codes. To counter the current paradigm, some urban planners have proposed transect planning as a tool for understanding and designing places that feel more like

neighborhoods.

The application of a transect varies from one culture and place to another. Its success in a North American context will depend on its proponents' ability to create planning tools and regulations that support its use.

**Methodology:** We began by looking at raw data, that is the density and current zoning. Took average of density in the area. Method was guided somewhat by district boundaries. Undeveloped land was categorized by subjective factors that helped determine transect zones include parcel size, setbacks, transportation, architecture, cultural landscape values, and presence/ use of vegetation, size of front and side setbacks, forms of transportation available, width and speed of roads,

### Parcel Size

- Location in town
- Determine general grain for the area by finding average parcel size

### Setbacks

- Size of front and side setbacks
- Pattern and resulting function of setbacks on the landscape

### Transportation

- Forms of transportation available
- The width and speed of roads
- Presence of sidewalks and proximity to existing infrastructure (or lack thereof)
- How these modes affect the sense of community

### Architecture

- Style of architecture
- Placement in the landscape and relation to the street
- Massing, scale, and proportions of building

### Building use

### Cultural Landscape Values

- Presence and quality of cultural elements and their interplay with natural elements

- Aesthetic qualities
- Philosophies and attitudes toward the landscape (utilitarian vs. primitive)
- Conflicting ideals of private land versus public land
- Presence/Use of Vegetation
  - Determine ratio between natural vegetation and cultural vegetation
  - Type of vegetation being used and degree of biodiversity
  - Performance and maintenance of vegetation

## Conclusions:

It begins with two that are entirely rural in character: Rural preserve (protected areas in perpetuity); and Rural reserve (areas of high environmental or scenic quality that are not currently preserved, but perhaps should be).

The transition zone between countryside and town is called the Edge, which encompasses the most rural part of the neighborhood, and the countryside just beyond. The Edge is primarily single family homes. Although Edge is the most purely residential zone, it can have some mixed-use, such as civic buildings (schools are particularly appropriate for the Edge). Next is General, the largest zone in most neighborhoods. General is primarily residential, but more urban in character (somewhat higher density with a mix of housing types and a slightly greater mix of uses allowed).



# Chapter 2 Inventory and Analysis - Transect



## Protected Lands

50+ acres primarily located in northern Flanders  
 Foot trails within open space  
 Protection of valuable open space  
 Recreational uses  
 Aesthetic quality  
 Contributes to the defining character of adjacent development  
 Heavily wooded with understory growth  
 Serves ecological functions and provides habitat for wildlife  
 Town has little to no control over these lands



## Rural Residential

.5+ acres in northern Flanders  
 Narrow roads require less pavement, reduce speed of drivers, and contribute character. Trails also accessible.  
 Fits woodland vernacular but is dominated by adjacent natural presence  
 Houses often tucked away neatly into the terrain  
 Houses typically have a good entry sequence which evokes mystery  
 Private - Usually larger parcels more spread out (low density)  
 Dominated by heavily vegetated surroundings and rugged landscape  
 Properties not as manicured as those seen in medium-low density suburban  
 Has potential of becoming low-density suburban (zoning allows 2 acre plots)



## Low Density Suburban

.5 - 1 acre within southern Flanders  
 Large setbacks prohibit a strong edge condition and create useless front yards  
 Wide roads and large cul-de-sacs require extensive paving which are under-used and unnecessary. Not as walkable often due to lack of sidewalks.  
 More about importance of architecture which can sometimes be a bit generic  
 Lots of privacy but less community oriented  
 Landscape and entry sequence dominated by the car  
 Large lawns lack biodiversity and require heavy maintenance and irrigation  
 Big house and abundance of space viewed as a sign of prestige  
 Large parcels are extremely consumptive which lead to gradual clear cutting of forests.



## High Density Residential

.25 acre or less located in southern Niantic  
 Small setbacks create a strong street edge and reduce amount of turf  
 Absence of useless side yards  
 Narrow roads reduce amount of pavement and slow traffic  
 Strong connectivity and highly walkable  
 Some areas with high concentrations of vacation homes lack maintenance  
 Community oriented - Development pattern allows for sharing of resource  
 While there is less privacy there is a greater tendency to communicate with neighbors due to proximity to each other  
 Small parcels by definition are less consumptive of the land which allows for preservation of larger tracts of land and reduces amount of lawn

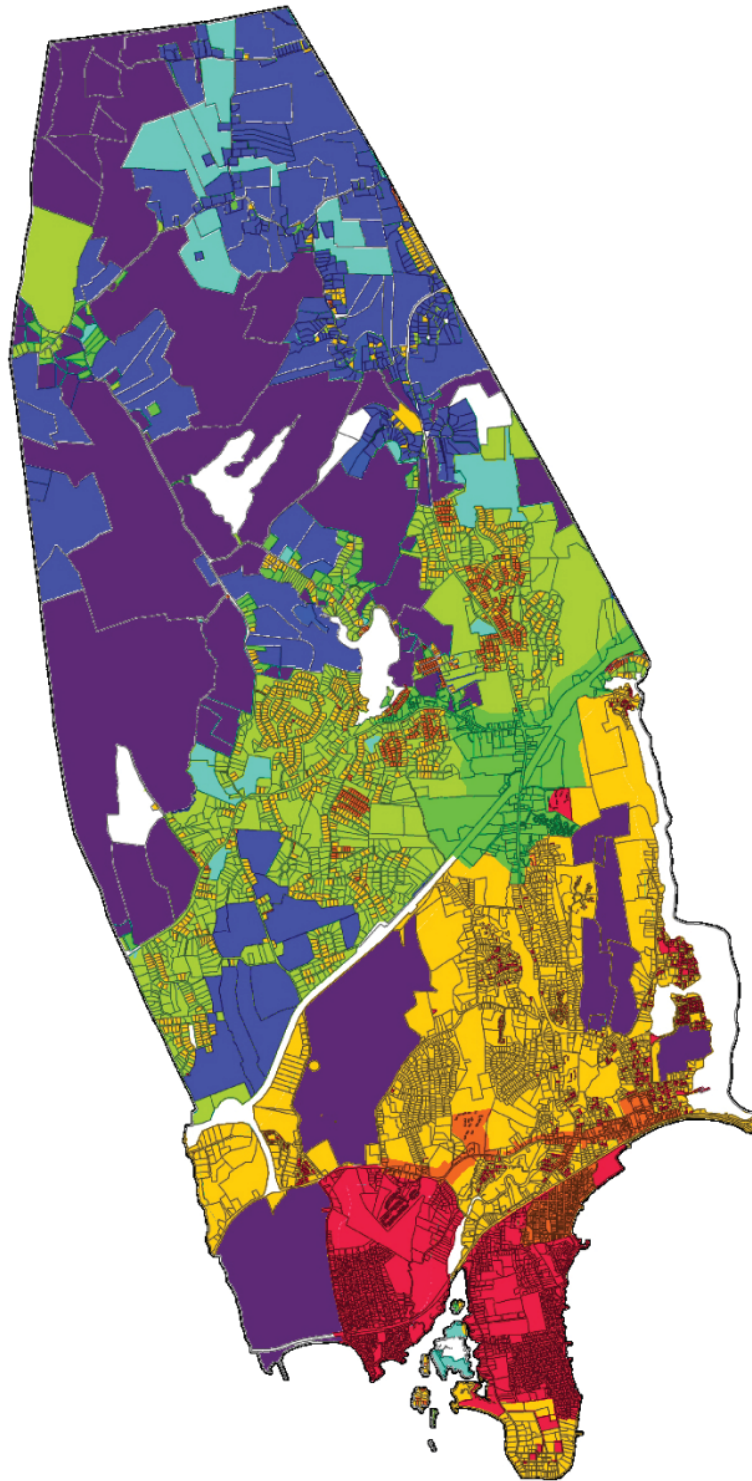

## Agricultural Lands

1-2+ acres land in northern Flanders with visible farm fields  
 Narrow, winding, tree-lined roads contribute to rural character  
 Accessible to trails that wind through surrounding open space  
 Houses are modest and exemplify the agricultural vernacular  
 High cultural, nostalgic and aesthetic appeal to fields, silos, barns  
 Represents a positive philosophy of the land (middle landscape)  
 Enveloped by natural wooded vegetation  
 Still low density development  
 Current zoning allows for 2 acre parcels which could quickly deplete the existing forest



## Flanders Commercial

Parcel size varies - located in southern Flanders around Four Corners  
 Poor street edge due to front setback and lack of street trees  
 Massive amounts of impervious surfaces because of large parking lots  
 Not pedestrian friendly, no connectivity heavy reliance on automobile  
 Very wide roads demand more pavement and increase drivers' tendency to speed  
 One story building with huge footprints and one dimensional uses  
 Architecture is generic and often aesthetically unappealing  
 Convenient for consumers; cheap and easy to build for developers  
 Absent with exception of trivial foundation/island plantings



## Medium Density Suburban

.25-.5 acre located in northern and central Niantic  
 Front setbacks not excessive; still holds street edge  
 Moderately narrow roads and smaller driveways reduce amount of impervious surfaces  
 Close-knit pattern and sidewalks make it walkable  
 New England/Maritime vernacular  
 Equal balance between privacy and community\*5  
 Tendency to develop around water bodies  
 Slightly more biodiversity than low density suburban



## Niantic Mixed Use

Parcel size varies along with land use in central Niantic  
 Small front setbacks create strong street edge  
 Building massing reduces wasted space between buildings  
 Narrow roads reduce impervious surfaces and slow traffic  
 More walkable (safer), less reliance on car, reduces CO2 emissions  
 On-street parking reduces need for big lots and calms traffic  
 Architecture meets maritime vernacular  
 Mixed use multi-story buildings condense several land uses in on small area decreasing the need to build elsewhere  
 Not much vegetation present other than sparsely used street trees





# Chapter 2 Inventory and Analysis - Transect

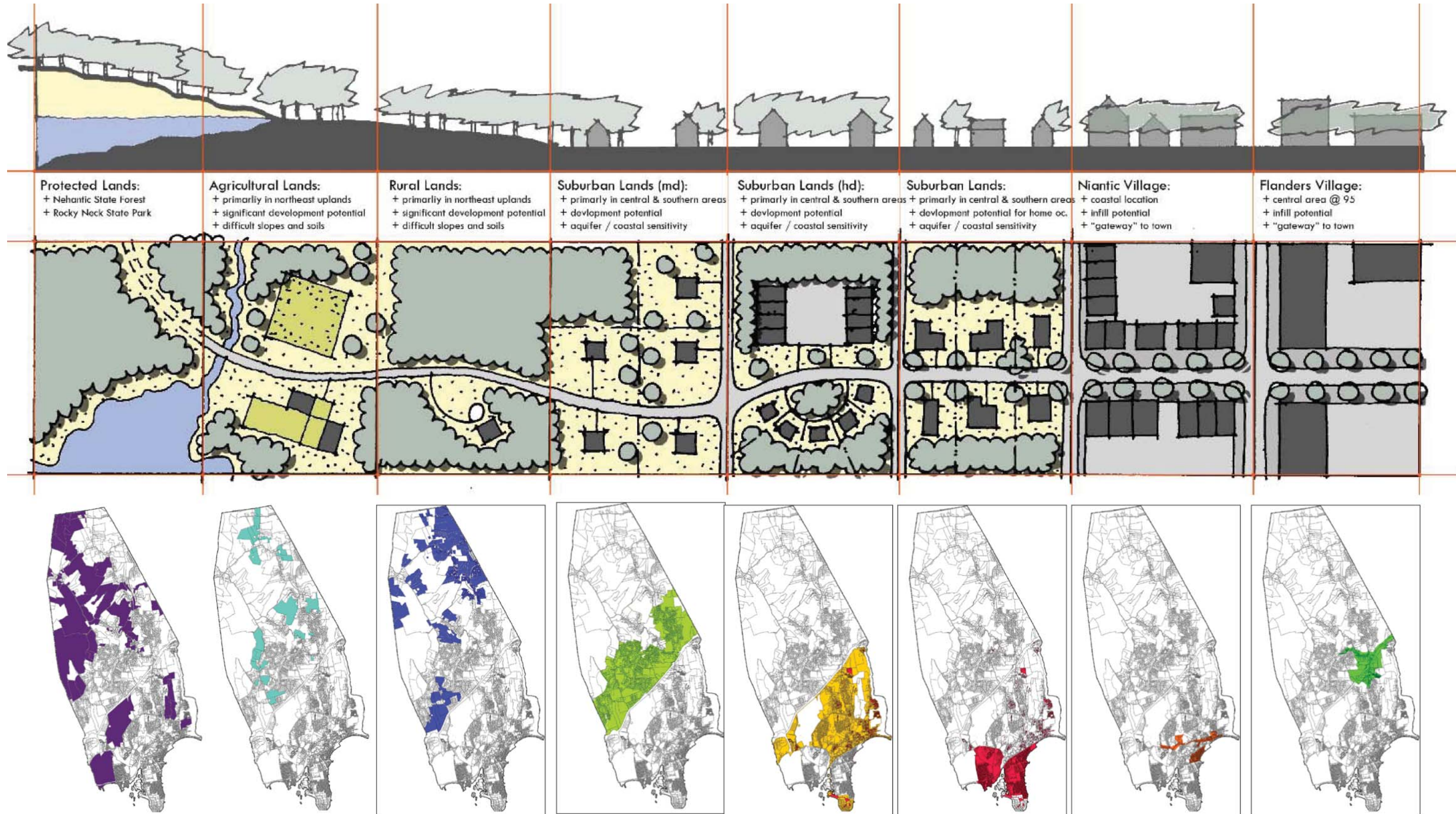



# Chapter 2 Inventory and Analysis - Transect

Parcel Sizes



Zoning

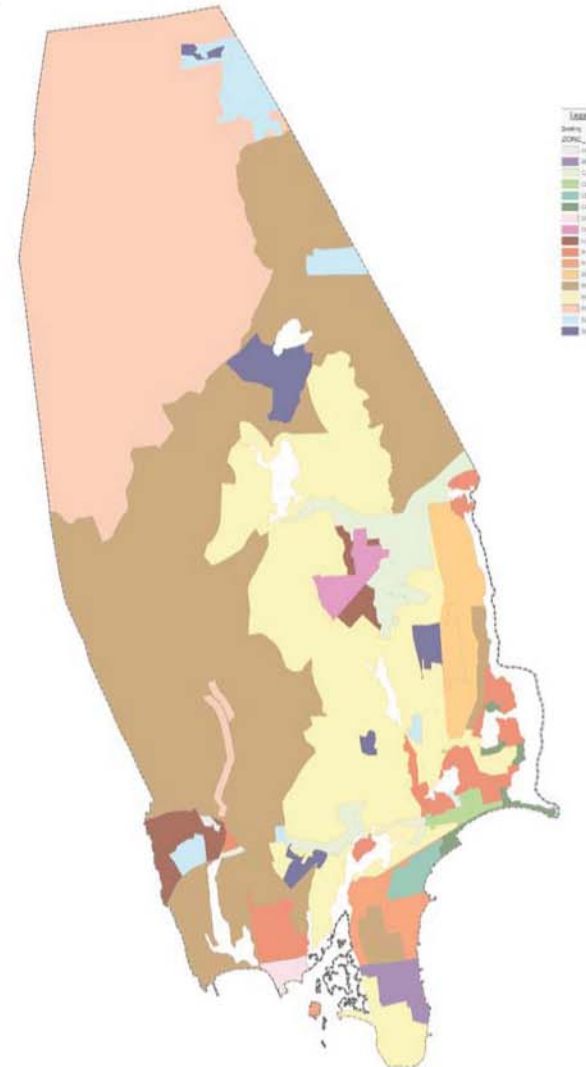

Transect Zones

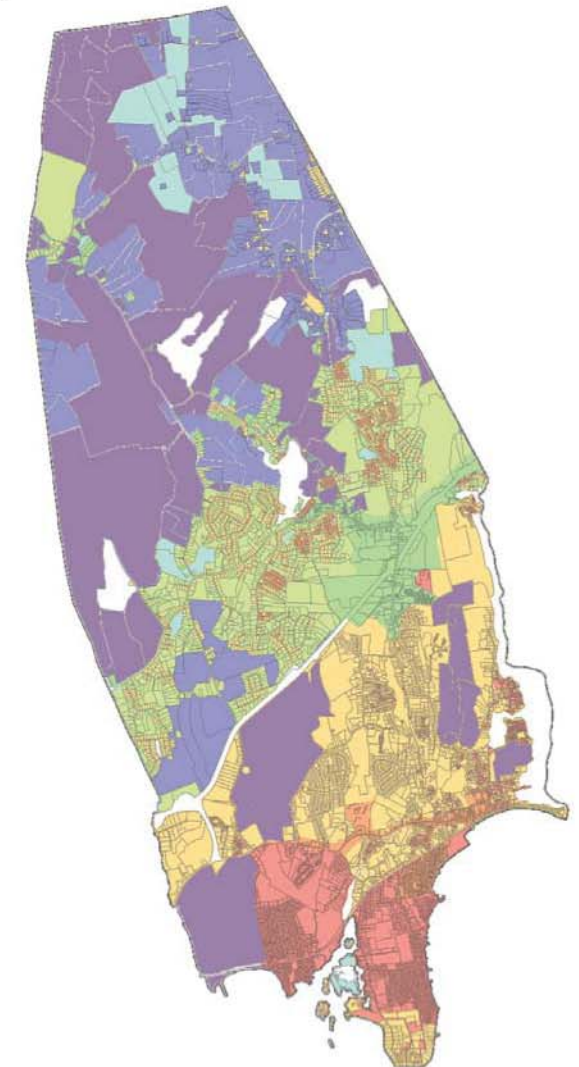



# Chapter 2 Inventory and Analysis - Transect

## P r o t e c t e d L a n d



**Parcel Size:** 50+ acres primarily located in northern Flanders

**Setbacks**

N/A

**Transportation**

Foot trails within open space\*1

**Architecture**

N/A

**Cultural Landscape Values**

- Protection of valuable open space\*2
- Recreational uses\*3
- Aesthetic quality\*4
- Contributes to the defining character of adjacent development

**Presence /Use of Vegetation**

- Heavily wooded with understory growth\*5
- Serves ecological functions and provides habitat for wildlife\*6

**Issues**

Town has little to no control over these lands

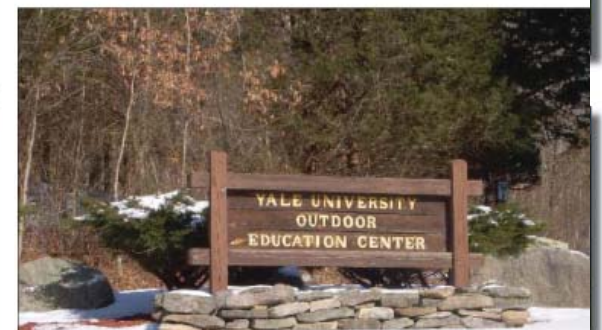
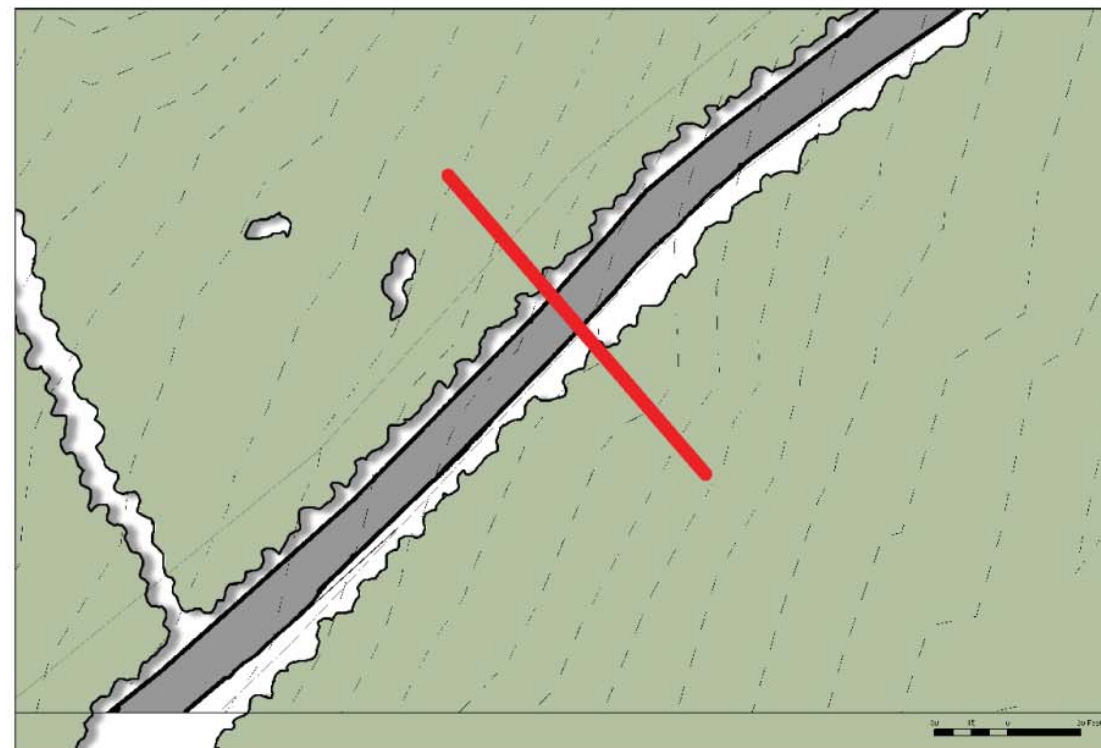
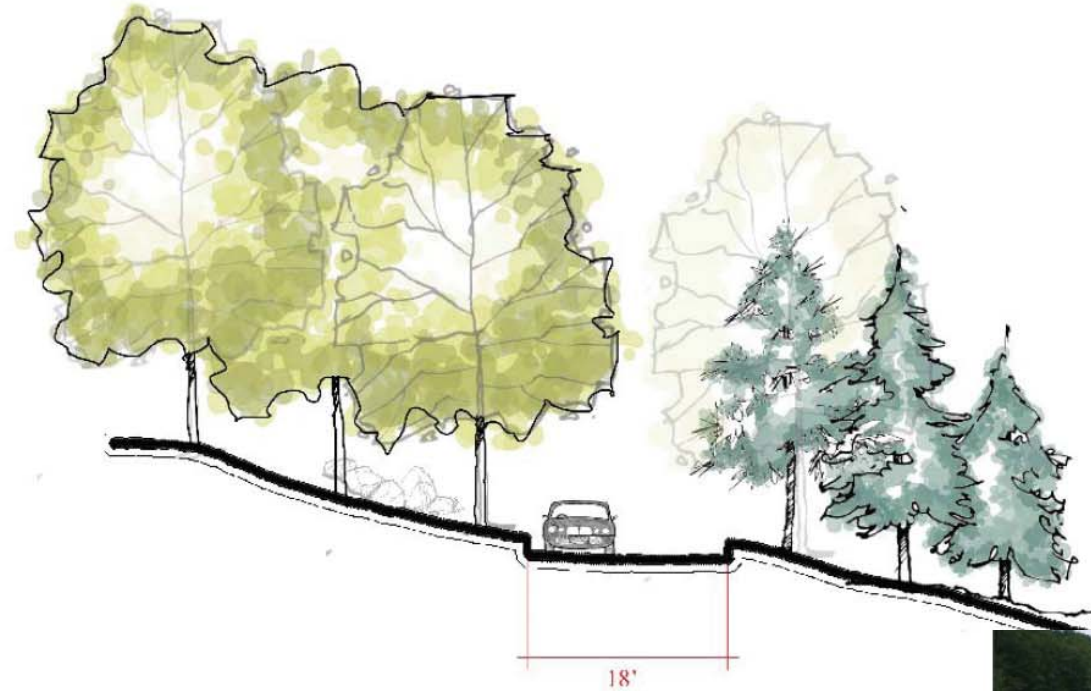
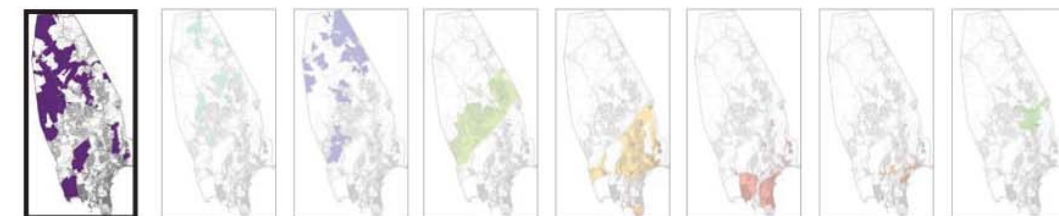



# Chapter 2 Inventory and Analysis - Transect

## Agricultural Land

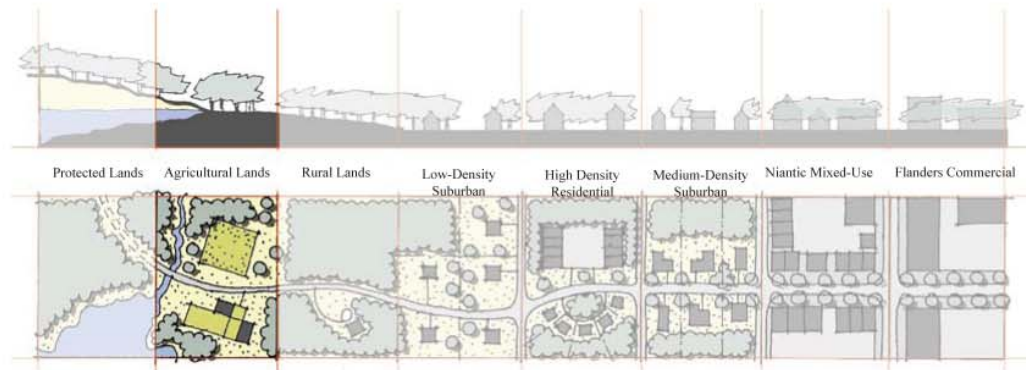

**Parcel Size:** 1-2+ acres land in northern Flanders with visible farm fields\*1

**Setbacks -** N/A

### Transportation

Narrow, winding, tree-lined roads contribute to rural character\*2  
 Accessible to trails that wind through surrounding open space\*3

### Architecture

Houses are modest and exemplify the agricultural vernacular\*4

### Cultural Landscape Values

High cultural, nostalgic and aesthetic appeal to fields, silos, barns etc\*5  
 Represents a positive philosophy of the land (middle landscape)\*6

### Presence/Use of Vegetation

Enveloped by natural wooded vegetation\*7

### Issues

Still low density development  
 Current zoning allows for 2 acre parcels which could quickly deplete the existing forest

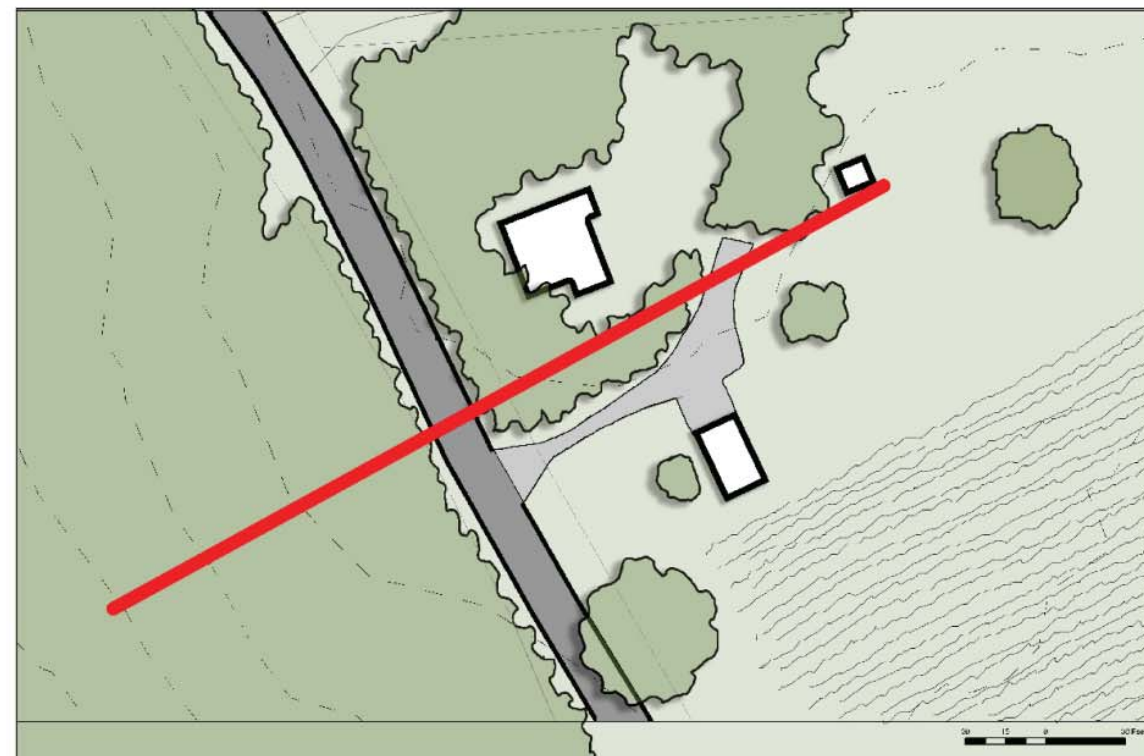
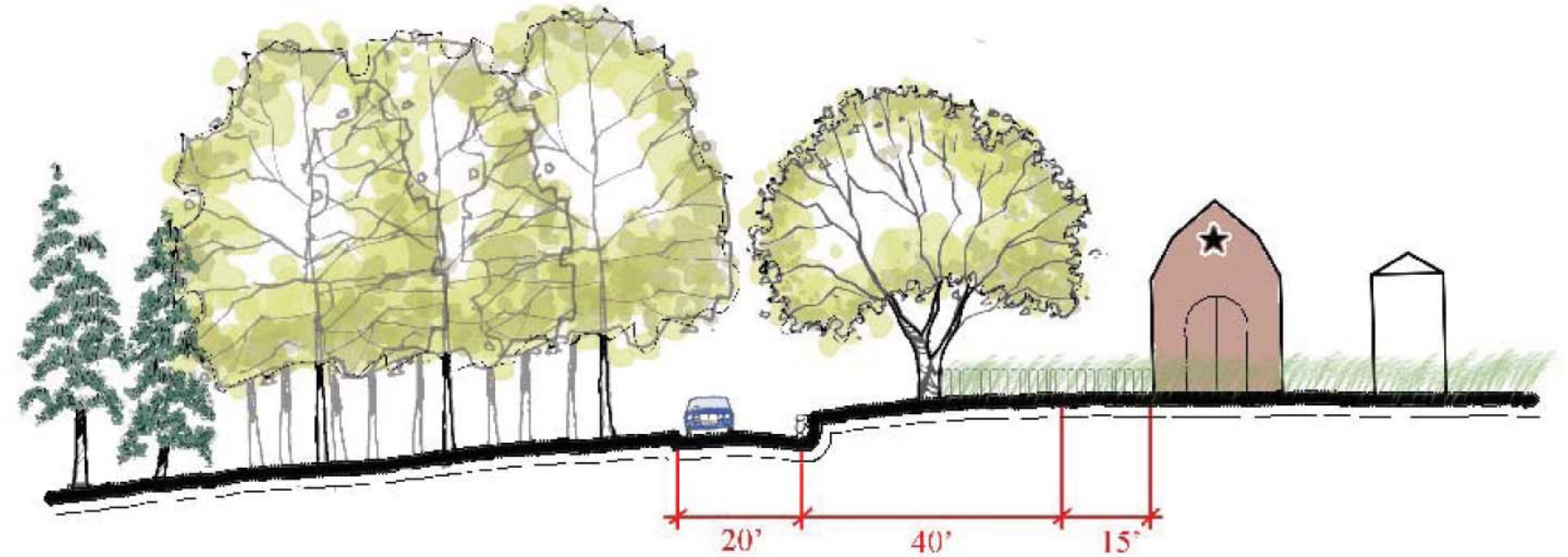
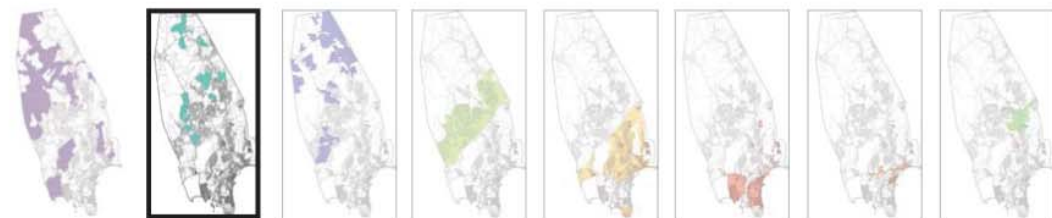



# Chapter 2 Inventory and Analysis - Transect

## R u r a l R e s i d e n t i a l

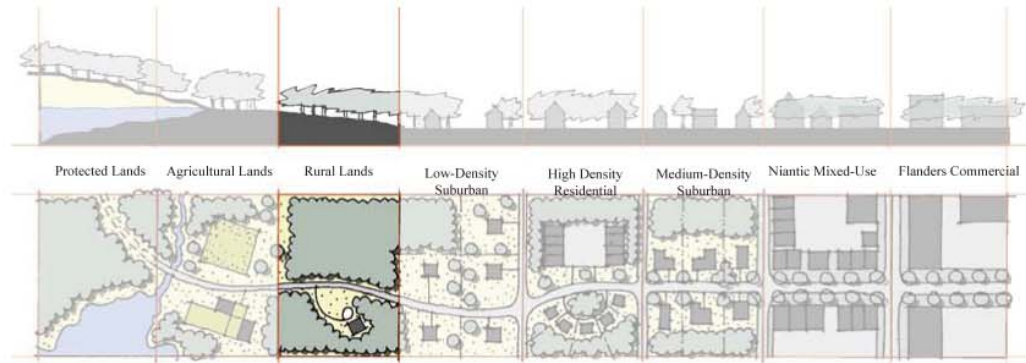

**Parcel Size:** .5+ acres in northern Flanders

**Setbacks**  
Vary depending on terrain

**Transportation**  
Narrow roads require less pavement, reduce speed of drivers, and contribute character.\*1 Trails also accessible.\*2

**Architecture**  
Fits woodland vernacular but is dominated by adjacent natural presence\*3

**Cultural Landscape Values**  
Houses often tucked away neatly into the terrain\*4  
Houses typically have a good entry sequence which evokes mystery\*4  
Private - Usually larger parcels more spread out (low density)\*5

**Presence /Use of Vegetation**  
Dominated by heavily vegetated surroundings and rugged landscape\*6  
Properties not as manicured as those seen in medium-low density suburban

**Issues**  
Has potential of becoming low-density suburban (zoning allows 2 acre plots)

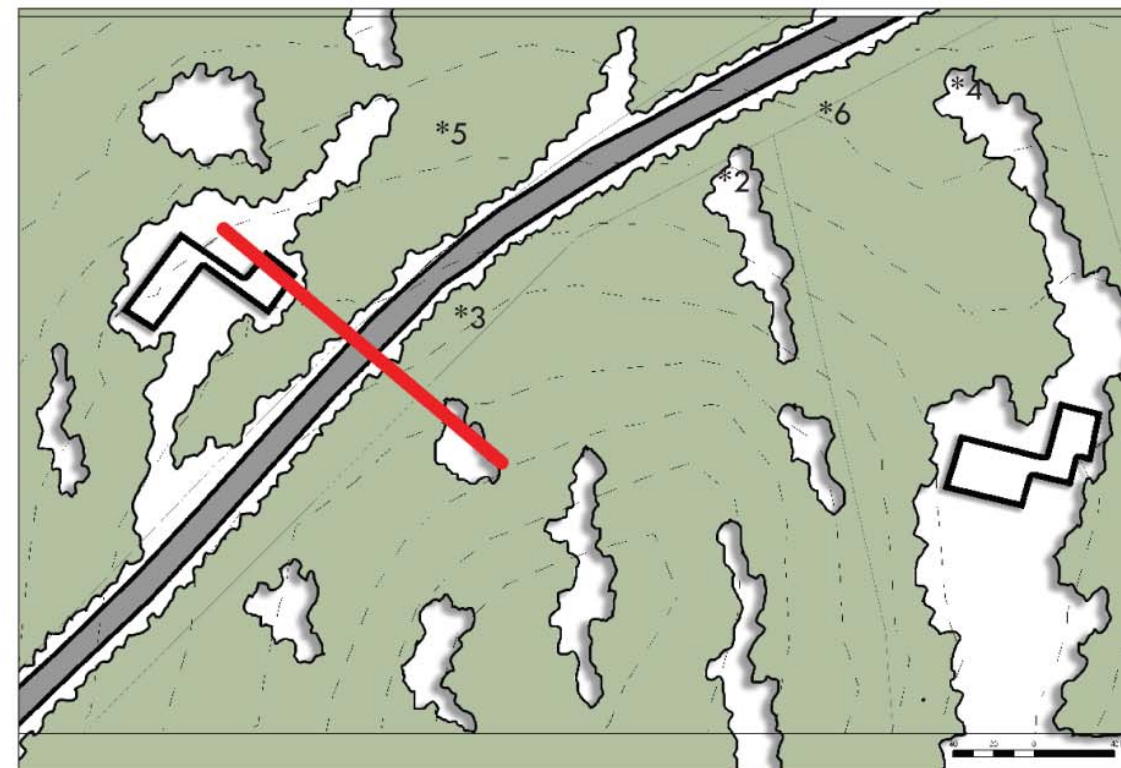
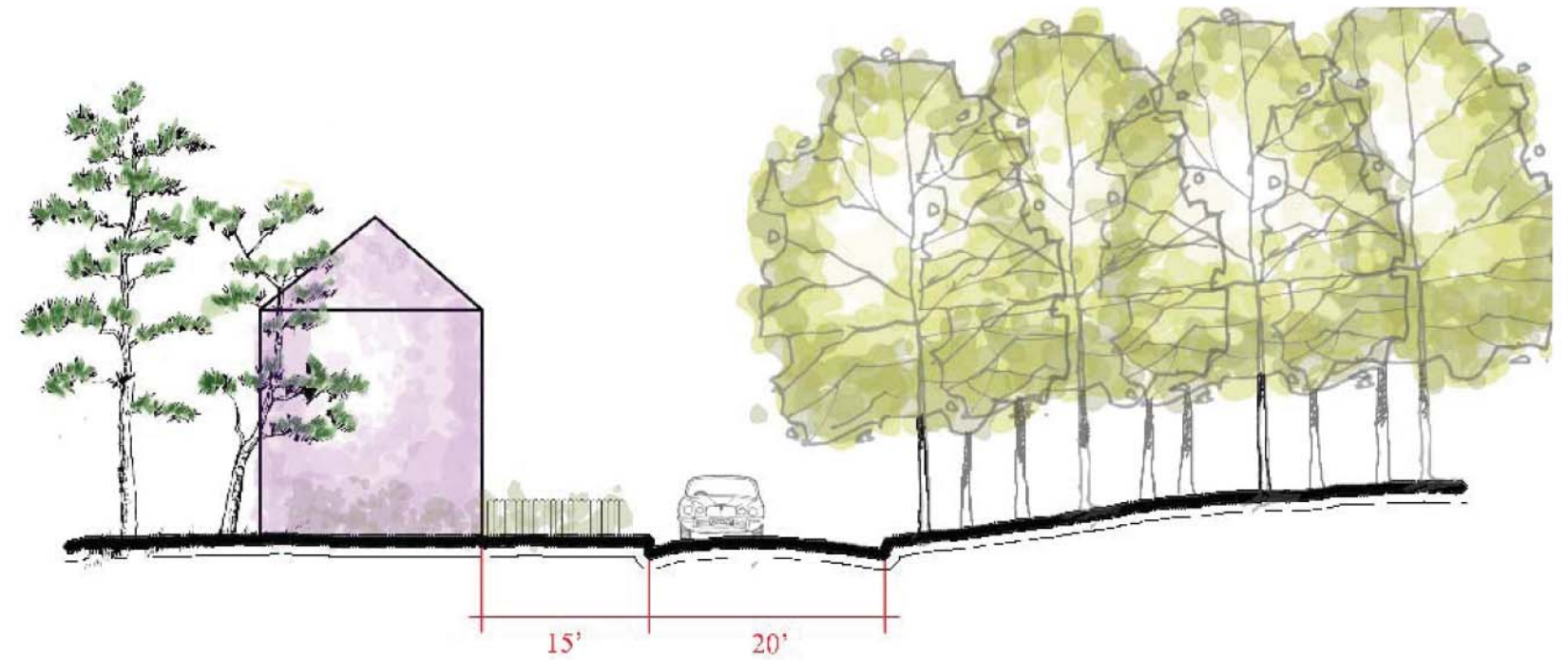



# Chapter 2 Inventory and Analysis - Transect

## Low Density Suburban

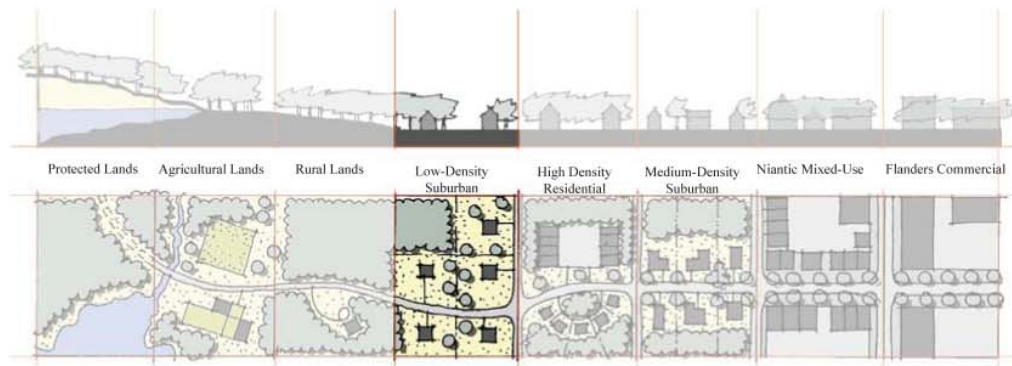

Parcel Size: .5 - 1 acre within southern Flanders

### Setbacks

Large setbacks prohibit a strong edge condition and create useless front yards\*1

### Transportation

Wide roads and large cul-de-sacs require extensive paving which are underused and unnecessary. Not as walkable often due to lack of sidewalks.\*2

### Architecture

More about importance of architecture which can sometimes be a bit generic\*3

### Cultural Landscape Values

Lots of privacy but less community oriented\*4  
Landscape and entry sequence dominated by the car\*5

### Presence/Use of Vegetation

Large lawns lack biodiversity and require heavy maintenance and irrigation\*6

### Issues

Big house and abundance of space viewed as a sign of prestige\*7  
Large parcels are extremely consumptive which lead to gradual clear cutting of forests.\*8

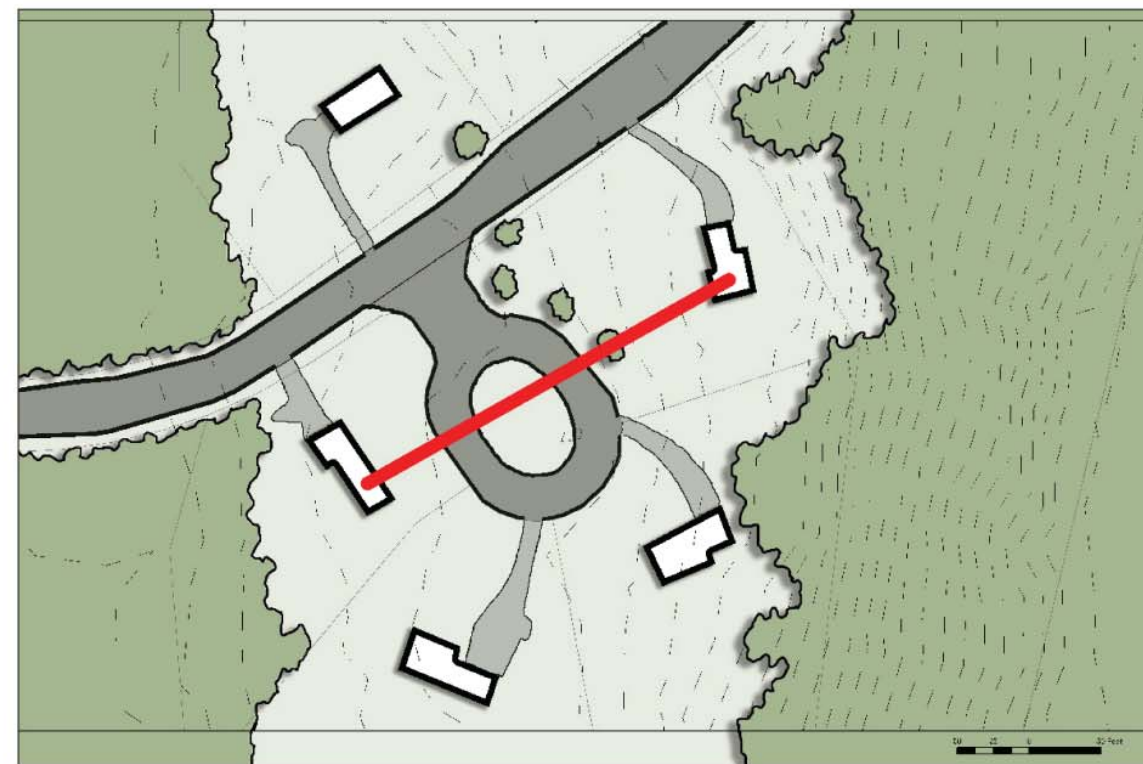
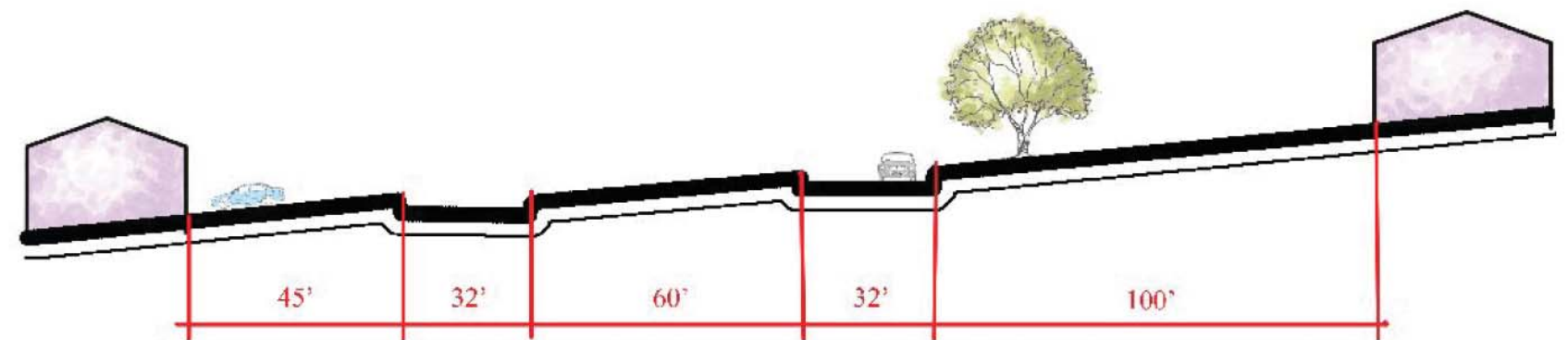



# Chapter 2 Inventory and Analysis - Transect

## Medium Density Suburban

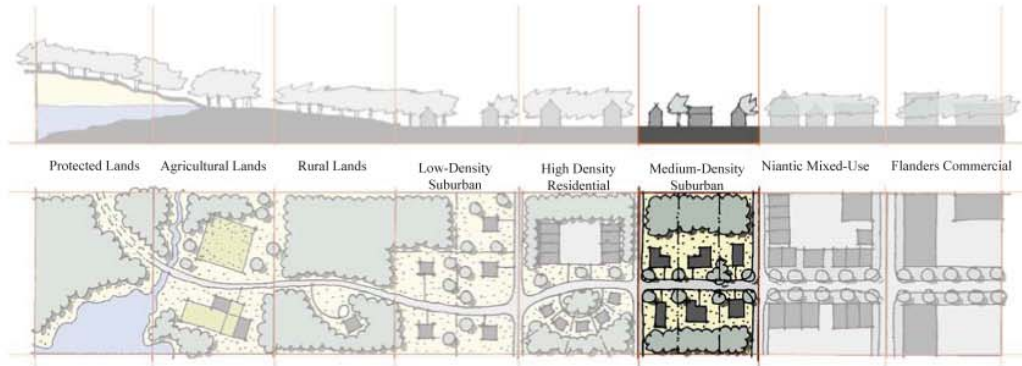

**Parcel Size:** .25-.5 acre located in northern and central Niantic

### Setbacks

Front setbacks not excessive; still holds street edge\*1

### Transportation

Moderately narrow roads and smaller driveways reduce amount of impervious surfaces\*2

Close-knit pattern and sidewalks make it walkable\*3

### Architecture

New England/Maritime vernacular\*4

### Cultural Landscape Values

Equal balance between privacy and community\*5

Tendency to develop around water bodies

### Presence/Use of Vegetation

Slightly more biodiversity than low density suburban\*6

### Issues

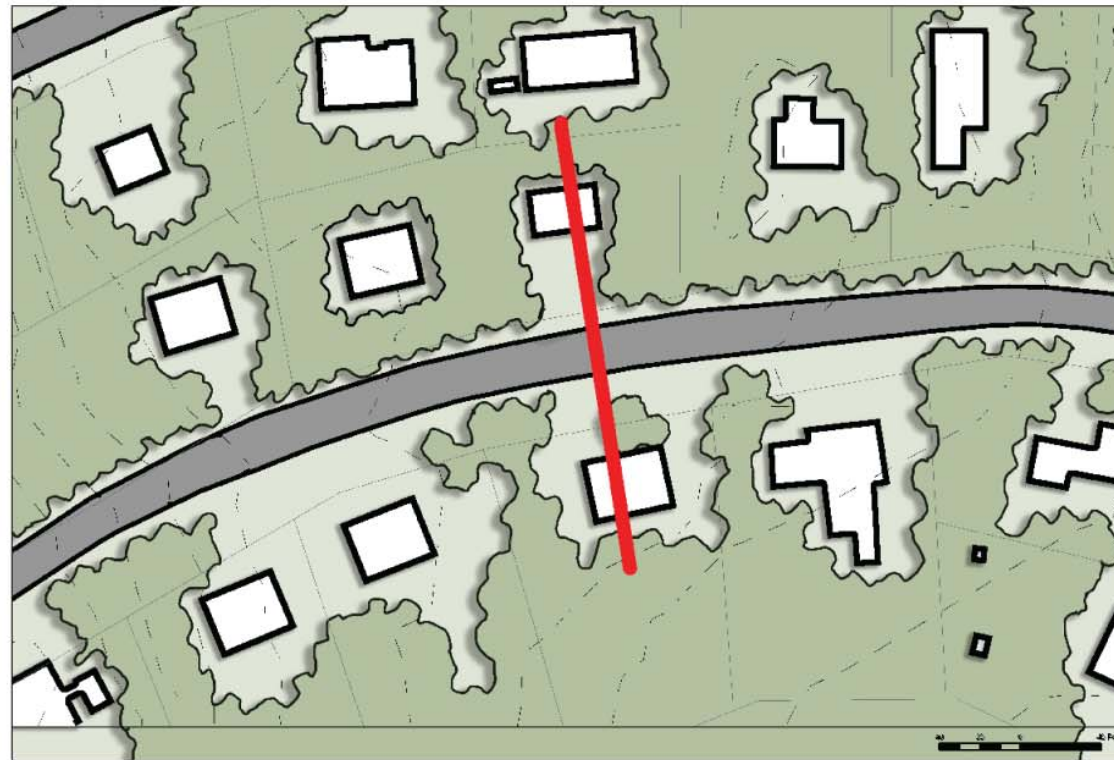
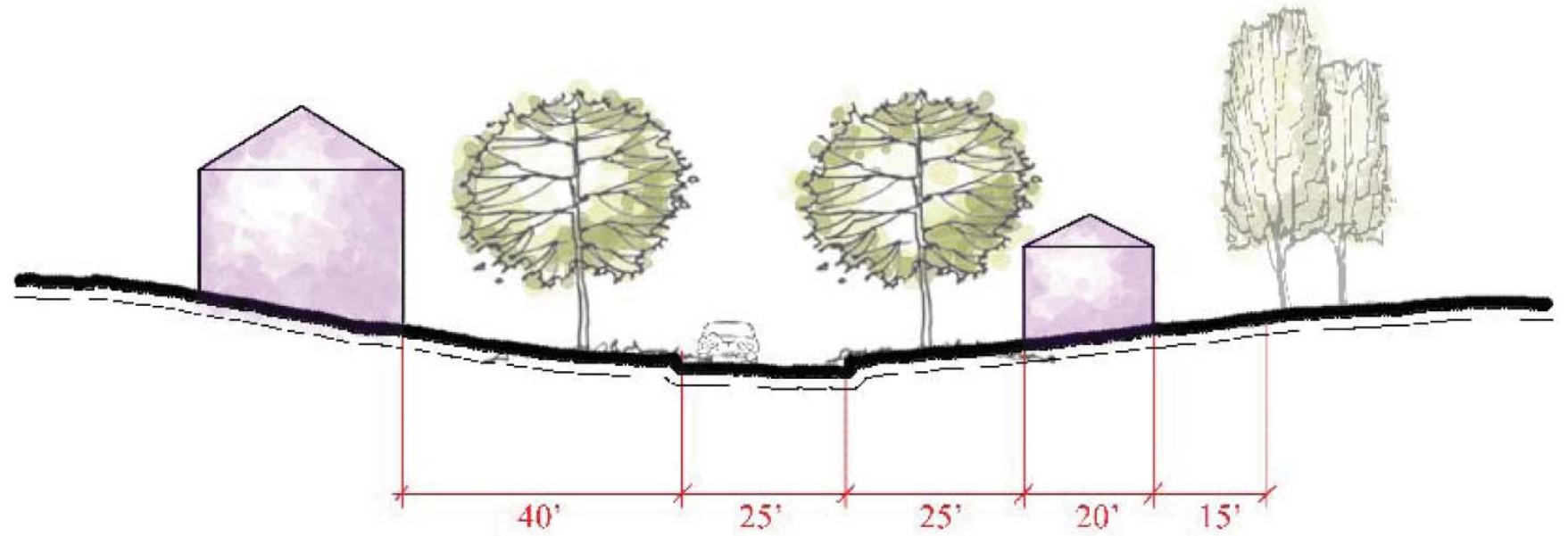
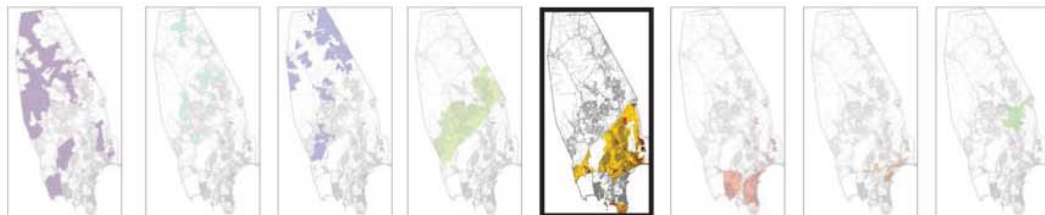



# Chapter 2 Inventory and Analysis - Transect

## High Density Residential

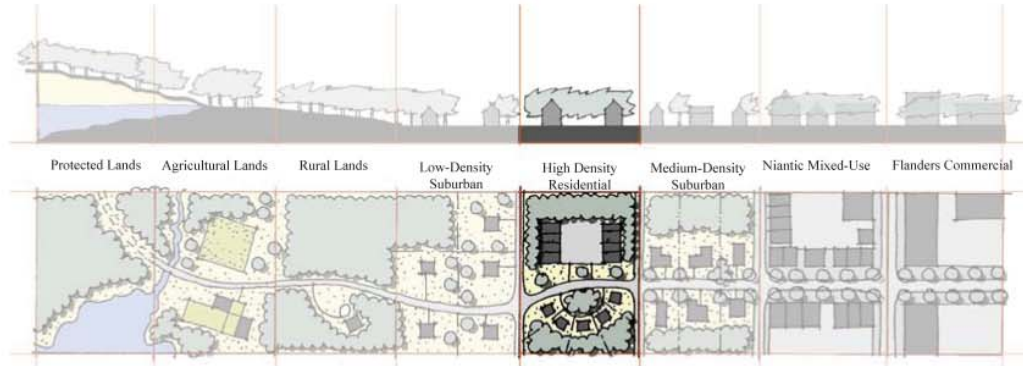

**Parcel Size:** .25 acre or less located in southern Niantic

**Setbacks**

Small setbacks create a strong street edge and reduce amount of turf\*1  
Absence of useless side yards\*2

**Transportation**

Narrow roads reduce amount of pavement and slow traffic\*3  
Strong connectivity and highly walkable\*4

**Architecture**

Some areas with high concentrations of vacation homes lack maintenance

**Cultural Landscape Values**

Community oriented - Development pattern allows for sharing of resource\*5  
While there is less privacy there is a greater tendency to communicate with neighbors due to proximity to each other\*6

**Presence/Use of Vegetation**

Small parcels by definition are less consumptive of the land which allows for preservation of larger tracts of land and reduces amount of lawn.\*7

**Issues - N/A**

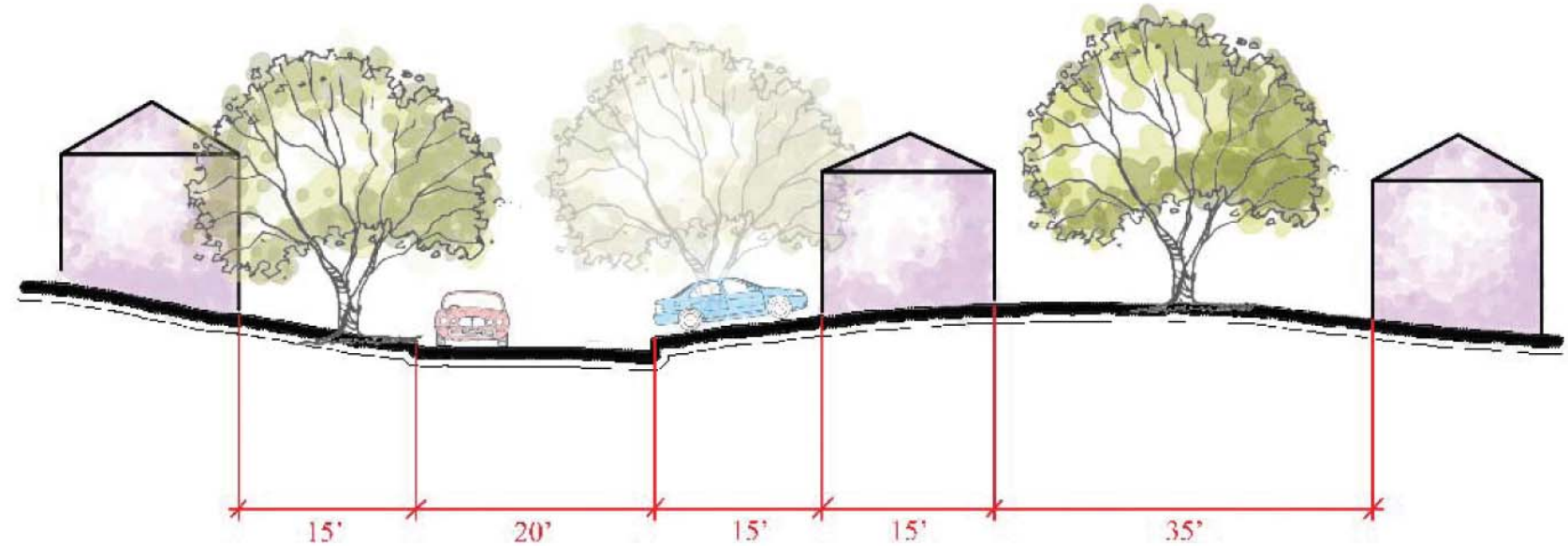



# Chapter 2 Inventory and Analysis - Transect

## N i a n t i c M i x e d - U s e

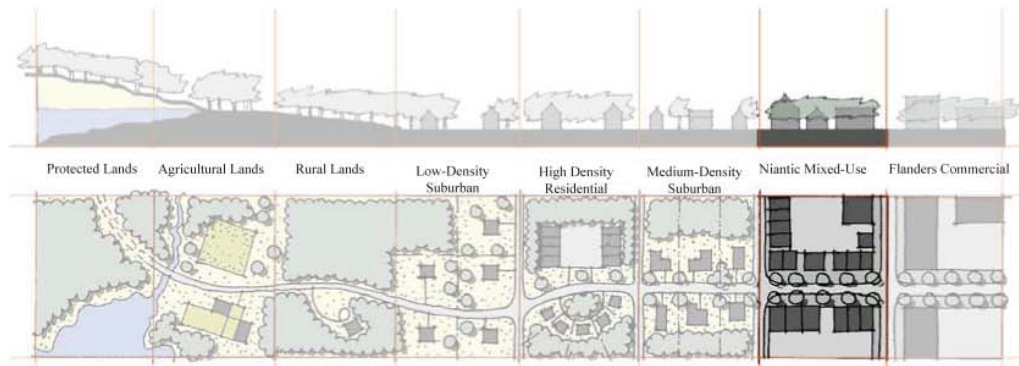

**Parcel Size:** Varies along with land use in central Niantic

### Setbacks

Small front setbacks create strong street edge\*1  
 Building massing reduces needless site setbacks\*2

### Transportation

Narrow roads require less impervious surfaces and slow traffic\*3  
 More walkable (safer), less reliance on car, reduces CO2 emissions\*4  
 On-street parking eliminates need for big lots and calms traffic\*5

### Architecture

Maritime vernacular

### Cultural Landscape Values

Mixed use multi-story buildings condense several land uses in on small area decreasing the need to build elsewhere\*6

### Presence/Use of Vegetation

Not much vegetation present other than sparsely used street trees\*7

### Issues

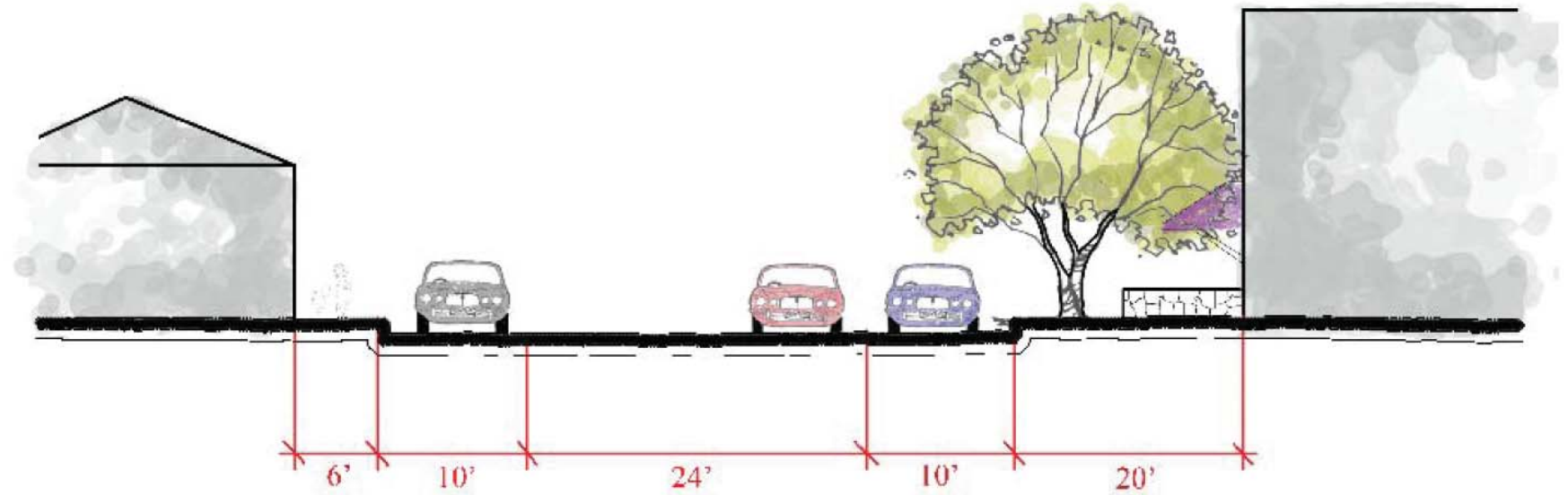



# Chapter 2 Inventory and Analysis - Transect

## Flanders Commercial

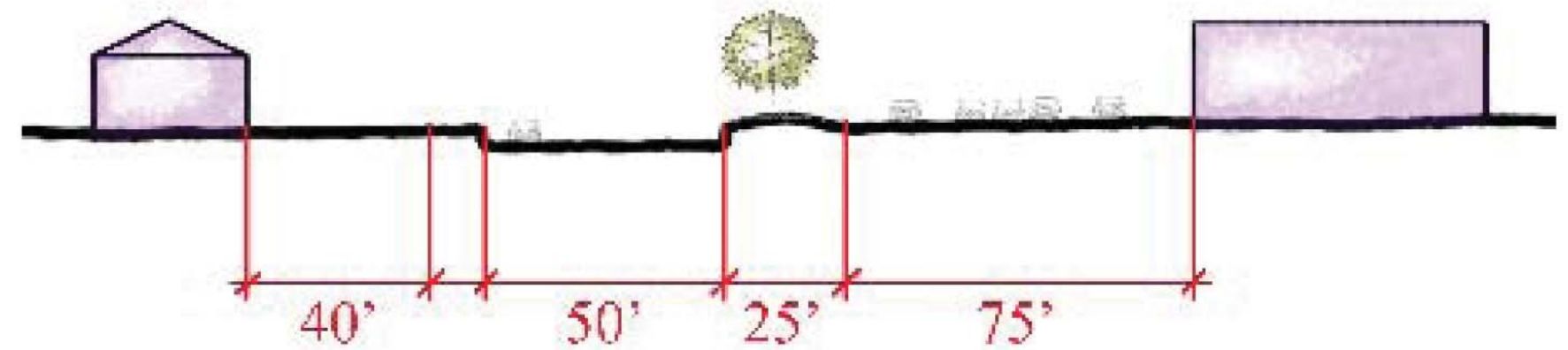
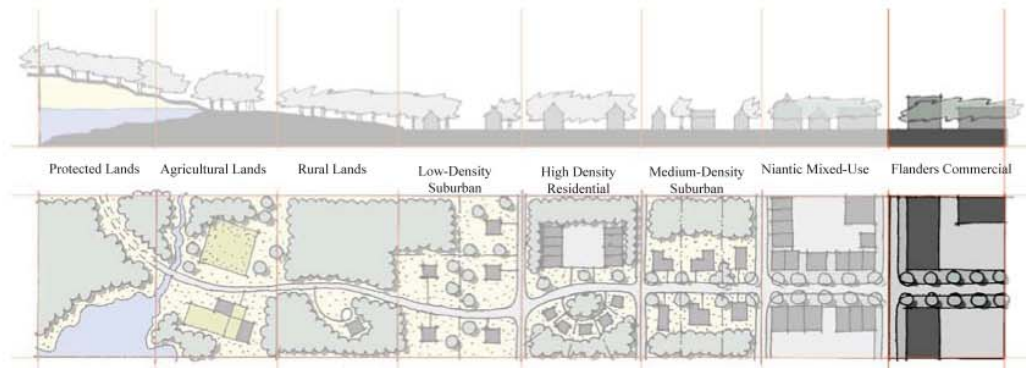

**Parcel Size:** Parcel size varies (2+)- located in southern Flanders (Four Corners)

**Setbacks**

Poor street edge due to front setback and lack of street trees\*1  
 Massive amounts of impervious surfaces because of large parking lots\*2

**Transportation**

Not pedestrian friendly, no connectivity heavy reliance on automobile\*3  
 Very wide roads demand more pavement and increase drivers' tendency to speed\*4

**Architecture**

One story building with huge footprints and one dimensional uses\*5  
 Architecture is generic and often aesthetically unappealing\*6

**Cultural Landscape Values**

Convenient for consumers; cheap and easy to build for developers

**Presence/Use of Vegetation**

Absent with exception of trivial foundation/island plantings\*7

**Issues**

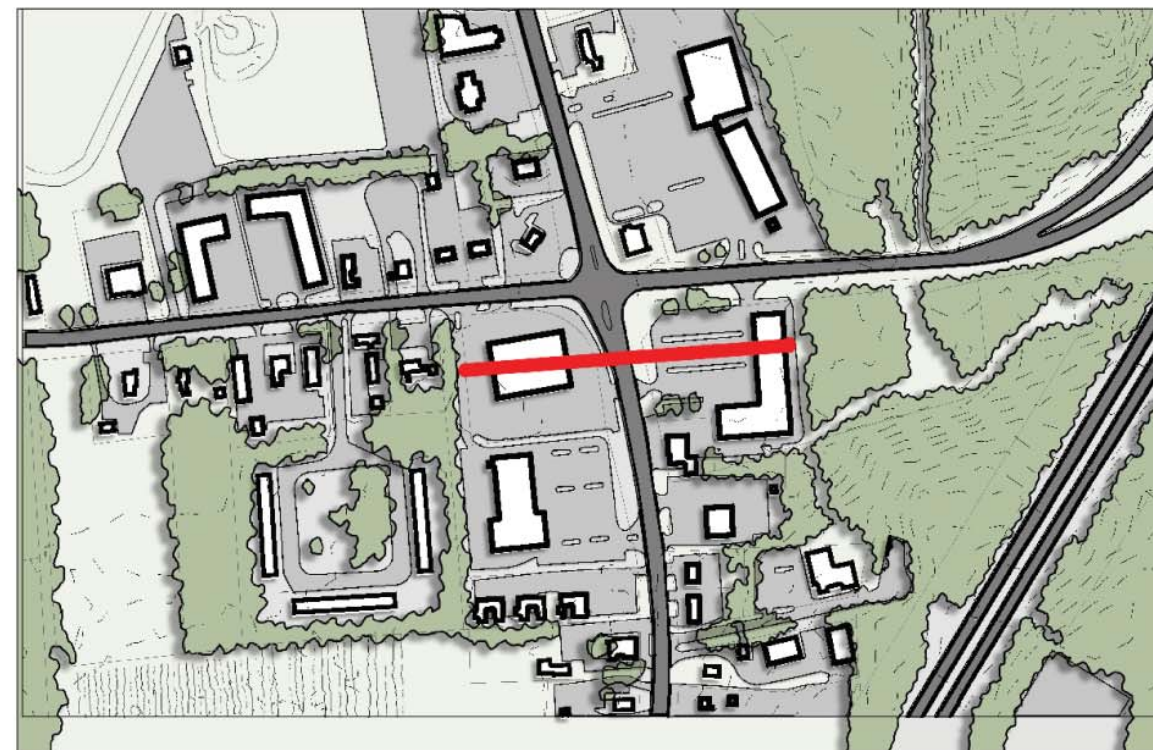



# Chapter 2 Inventory and Analysis - Public Work Session - Views

Survival that depends on human attention might be called cultural sustainability.

Landscapes that are ecologically sound, and also evoke enjoyment and approval, are more likely to be sustained by appropriate human care over the long term.

from the book, "Placing Nature"

## Public Workshop I: Exercise I: Views and Vistas

**Purpose:** Much like the goal any inventory-type mapping, the goal of the Views and Vistas Exercise is to determine which areas the town likes and wishes to preserve and the areas which the town dislikes and wishes to mitigate. This in turn identifies the town's opportunities and constraints. The good thing about having the views determined by citizens of East Lyme, is that not only do they have specific information about the town, but ultimately informs LUV as to what people really value.

The significance of place is difficult to specify and varies among persons and cultures, Yet common meanings do exist and they are communicated. Inevitably, they are an elements of settlement design. One must have an understanding of them, in order to analyze the impact of place on its people.

**Methodology:** We asked citizens to organize into groups of 3 - 5. In the POCD Steering Committee meeting, there were two groups. At the public work session, there were seven groups. Each table was given a 24" x 36" portrait aerial photograph of the town. One of the three envelopes on the table had each with a set of directions and other supplementary

materials. Each team had 4 sets of arrows.

Negative Views	Positive Views
3 long red arrows	3 long green arrows
3 short red arrows	3 short green arrows

Because it is our job as designers and planners to prioritize the most important areas, we asked participants in the workshop to do the same. Therefore we provided a fixed amount of materials to each group. Each group must use the same amount of materials. We do not supply unlimited materials because it forces people to really prioritize and make careful and deliberate decisions. If groups were given as much acetate as they wanted, it would be very difficult to understand which areas to focus on because they would be no hierarchy among each individual map and would lack consistency between the groups. The truth is, in real life, the POCD can not mitigate/enhance every bad/good view. The point is to find the large patterns consistent in all the results that govern what the town values.

Team members were asked to work as a group and come to a consensus at to where the arrows should be placed. The end of the arrow was meant to be the place of viewing and the arrow head was to be placed upon the thing to which the view is focused. Groups were required to

label the view itself, and the origin. They were encouraged to write additional notes on the map or on a separate sheet of paper about the places they were highlighting and why it justified by its corresponding arrow type. The teams were given about 25 minutes to complete the

exercise. At the end of the session, the groups shared information with everyone.

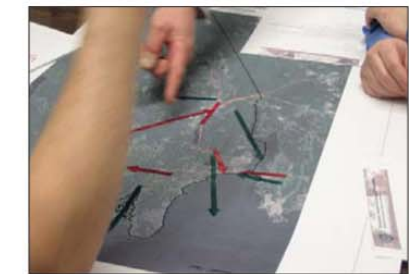
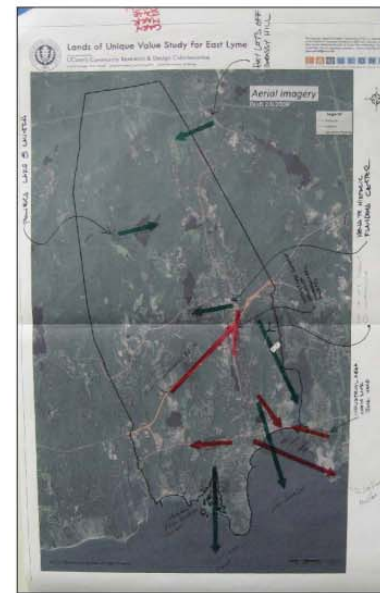



# Chapter 2 Inventory and Analysis - Public Work Session - Views

## Conclusions and Observations:

There was a lot of discussion among the groups and some compromises made but as a whole, the results displayed remarkable consistencies. Some of the most common bad views would include Rt. 161 development, Millstone. Some of the most common good views were of Niantic Bay, Oswegatchie Hills, and farm fields. Geographically, the most short positive views were placed in Northern Flanders, this zone had no red arrows. The most red arrows used without green arrows nearby were often placed in the central part of town near the highway. The most mixed views all took place in Central Niantic where good and bad views overlapped. On the map, this area appears orange. This indicates that there is a lot of conflict about this area. Clearly, there are tons of amenities that make it imageable and beautiful but there are elements that impede the power of the place.

One of the most interesting patterns was that 100% of the bad views were of cultural elements. This is somewhat ironic because these are the things which we have control over and the places which citizens most frequently visit on a day-to-day basis. Furthermore, only 16% of the views were of cultural elements. Most commonly, these were landscapes with agricultural uses. This tells us that farms are highly valued and should be protected and that there are ultimately no intensively human-built environments which people favored. There are two possible explanations for this (which are not mutually exclusive). The first is that people have a stronger connection to nature and therefore because they are so pristine they can not compete with a human environment; or there are no human built environments in the town worthy of it.

Negative views are based mainly at entry points and connect along Route 161. Another interesting observation is that 100% of the good natural views included a water body. Sometimes the views themselves were zones and sometimes they were something far more specific. (Niantic Transmissions, the abandoned Lulu's Restaurant at exit 75, the town garage on , and the transformers at entrance ramp on exit 74. In rare cases, there was a landscape that lended a good view but was a good view itself. In other words it was a landscape that was both an origin of a good view and a good view itself. The best example of this would be Oswegatchie Hills.

## Bad Long Views: 100% Cultural Elements

- 30% Millstone
- 20% of 161 Strip Development
- 1% of I-95 corridor

## Bad Short Views: 100% Cultural Elements

- 19% from Main Street Niantic
- 11% of 161 Strip Development
- 7% of Flanders Four Corners
- 7% Niantic Transmission

## Good Long Views: 100% Natural Elements

- 22% of Niantic Bay and Long Island Sound
- 15% of Niantic River from Oswegatchie Hills
- 11% of Black Point Marshes
- 11% of Oswegatchie Hills and Niantic River

## Good Short Views: 19% Cultural Elements

- 19% of Hayfields
- 15% of Powers Lake
- 15% of Darrow Pond

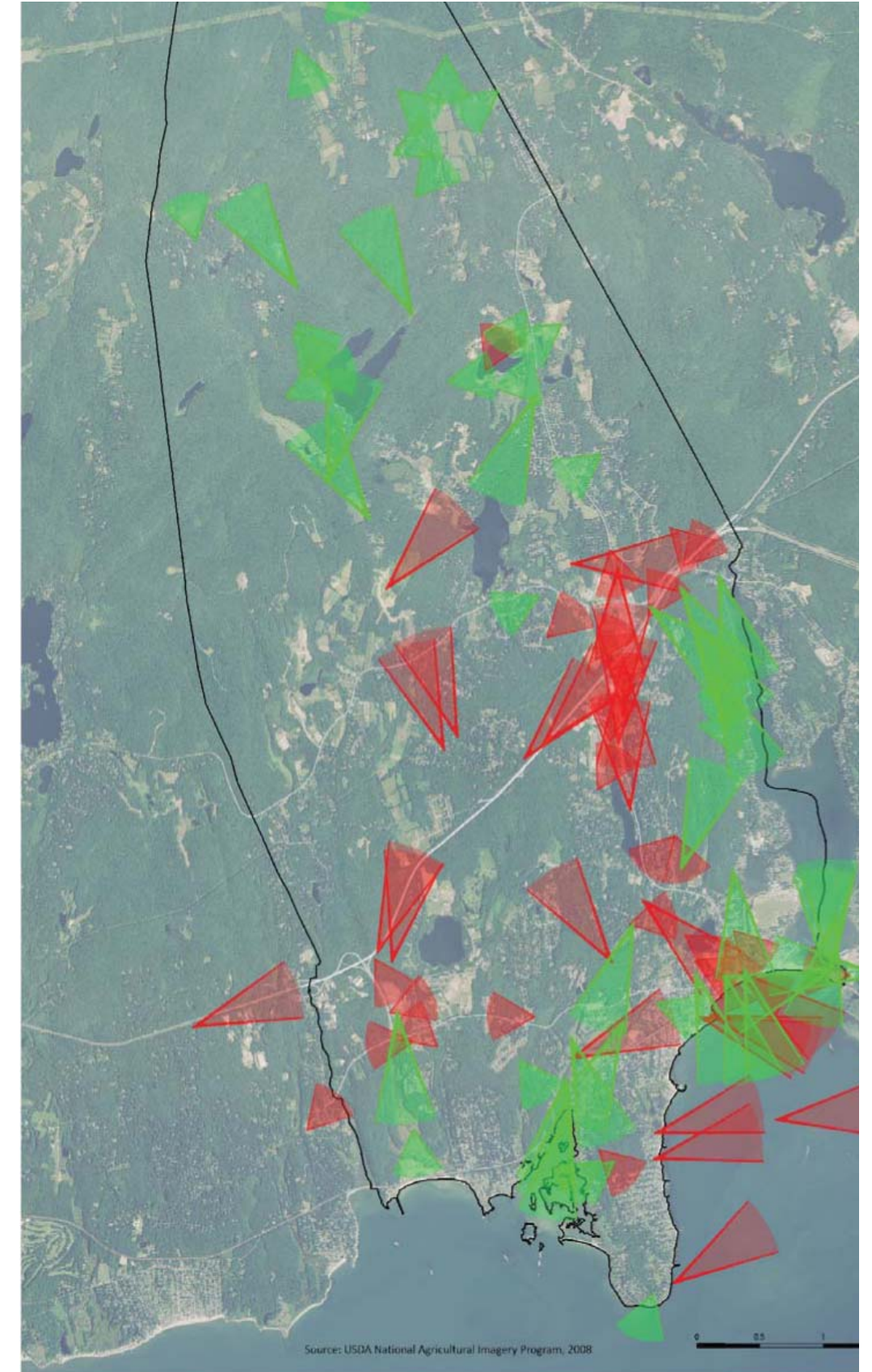



# Chapter 2 Inventory and Analysis - Public Work Session - New England Imagery

## Public Workshop I: Exercise III: New England Imagery

**Purpose:** The purposes of all the workshop exercises are similar. See Views and Vistas Purpose for additional information.

**Methodology:** Workshop participants were asked to answer the following questions:  
What makes East Lyme New England?

What does New England mean to you?

If a developer comes to town and wants to give you a project with a New England flavor, what advice would you give the developer?

Please list 5 – 10 ideas and when possible, provide a drawing to support your ideas.

Please work as a team and come to a group consensus.

Put your names on your paper.

Time frame 20 – 30 minutes

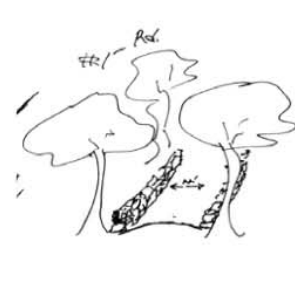
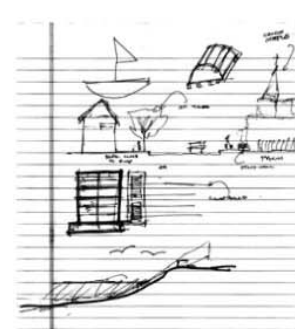
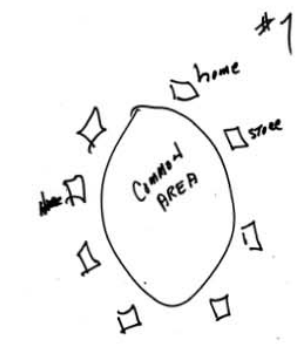
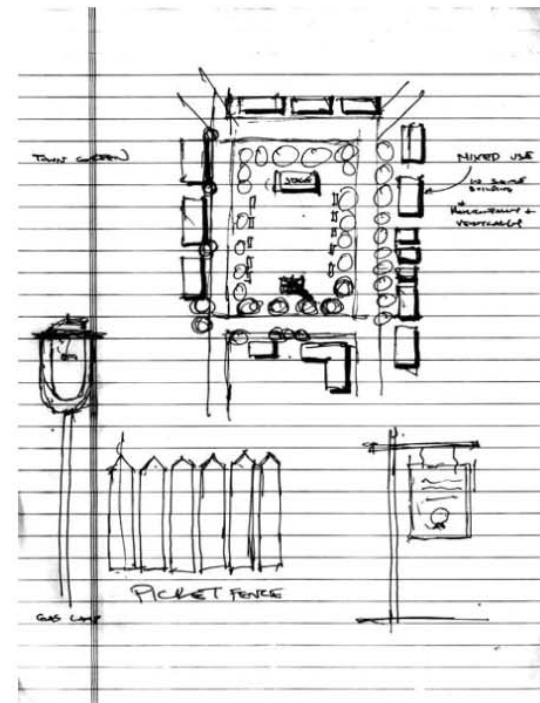



# Chapter 2 Inventory and Analysis - Public Work Session - New England Imagery

## Conclusions and Observations:

The following terms and drawings were considered the most prominent by the workshop participants:

**Stone walls**

**Town green**

**Farms**

**Winding narrow roads**

**Villages**

**Steeples**

**Brick cobble walks**

**Clapboards / cedar shaker**

**Street trees**

**Small structures**

## Other concepts include:

Four seasons

Pedestrian-friendly

Small front setbacks

Scenic roadways

Historic architecture

Seashore

Gas Lamps

Barns

Gabled Roofs

Colonials

Picket fences

Churches

Forests/Woodland

Mixed-use

Cluster Development

Open/parking areas to rear

Beaches

Rocks/Ledge

Bike Paths

Mills

Beaches

Split rail fences

Wildlife diversity

Orchards

Gold leaf sandblasted signage

Boats

Pitched roofs

Salt Box

Wrought Iron

Large trees

Benches/Seating

Ponds

Capes

Lighthouse

Wood frame buildings (post & beam)

Grill windows (6/6 or 8/8)

Converted home and offices

Streetscape

Rolling hills

Foliage

Fishing villages

Docks

Multiple windows

Front porches

Chimneys

On-street parking

Windmills

Building massing

Quarries

Farmhouses

Underground utility

Granite curbs

Wood fences

Cupolas

6'x6' windows

No picture windows

Silos

Flower gardens

Human scale architecture

Small local businesses

Domestic animals (horses, cows, sheep, goats, chicken)

Lakes

Community/ Civic spaces

Evergreen Trees

Vistas

Dense development near =rivers and streams

Homes and stores close to street

Hide new development

Colonial colors Peaked roof colors

Fishing fleet

Fishing

Historic stone structure

Bridges

Cemetery

Mountain Laurel

Deer ticks

Open space

Low buildings

Community involvement

Conservation efforts to fruition

Smaller houses (no McMansions)

Rocky coast line

Rivers and streams

Not flat topography

Small businesses

Coves

Georgian

Federalist

Farmhouse

Shorefront cottages

Victorian Architecture

Salt marshes





# Chapter 2 Inventory and Analysis - Public Work Session - Future Development

## Public Workshop II: Exercise I: Future Development

**Purpose:** To determine the most suitable places to build and the most suitable places to protect.

**Focus:** Zoning changes mixing land uses, conservation subdivisions

**Methodology:** Each group was provided with a 24" x 36" aerial showing existing development, land with development potential, controlled land, existing commercial land, existing industrial land, and the sewer service boundary. There were two sets of envelopes; one labeled "Old School Development Practices" and the other labeled "New School Development Practices".

In each, there were 5 pieces of color-coded acetate representing the following:

- 2,500 single family detached residential units
- 500 acres of commercial or retail
- 250 acres of affordable housing
- 125 acres of Multi-family housing
- 500 acres of purchased open space

The differences between "Old School Development Practices" and "New School Development Practices"

"Old" = 2,500 units on 2 acres parcels  
 = 500 acres of protected open space  
 = Cannot mix land uses

"New" = 2,500 units on 1 acre parcels  
 = 3,000 acres of open space  
 = Can mix land uses

Teams were allowed to cut up the pieces of acetate and place them where they like.

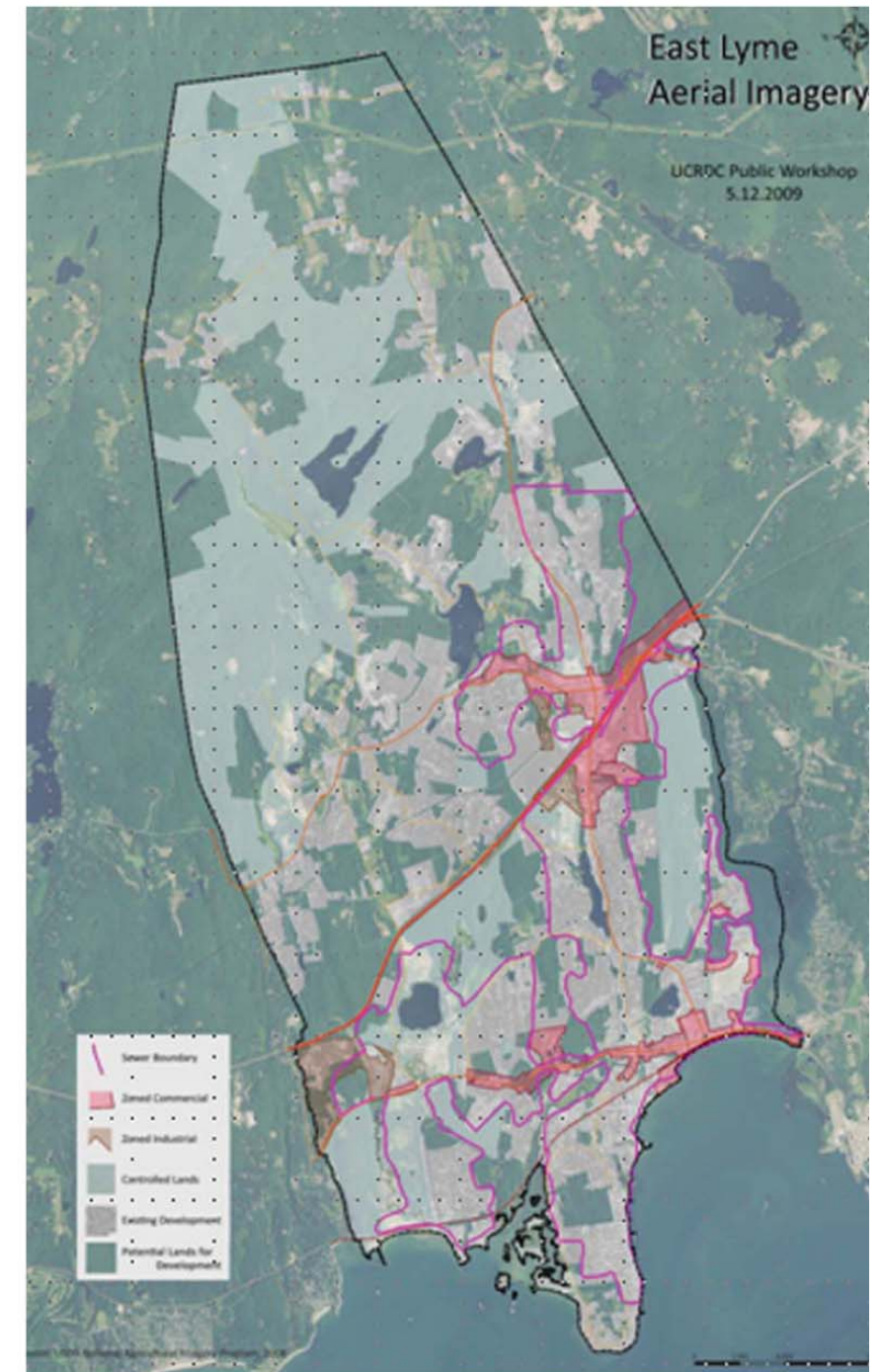



# Chapter 2 Inventory and Analysis - Public Work Session - Future Development

## Conclusions and Observations:

Control groups using “Old School Method” had developed nearly every inch of developable land.

100% of group participants said they favored the “New School” method of development using conservation subdivision techniques.

Commercial uses were also put either along a state road, or a highway exit/entrance ramp. Some groups suggested developing the prison site and possibly other land owned by the state. Some groups thought that small and light commercial uses not agriculturally based might work well on the northeastern portion of town. Groups thought there was a lot of infill potential in Niantic particularly on Main Street. The area just north of Bridebrook was frequently suggested to be preserved as open space. Other open space areas were called for in the center of southern Niantic, and the marshy area adjacent to Giant’s Neck.

All groups were reluctant to put any subdivisions in the northern side of town.

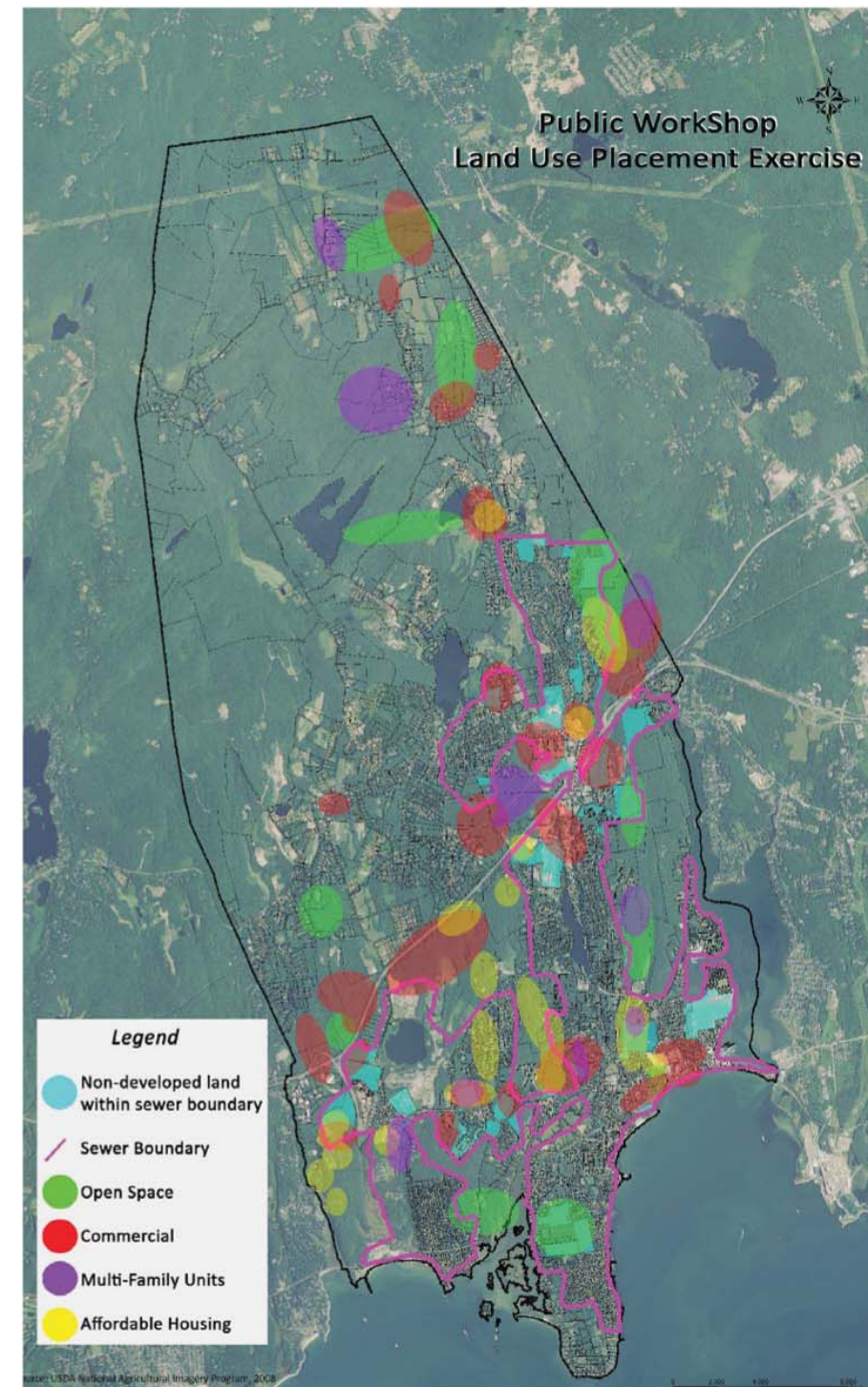



# Chapter 3 Design - Niantic Village

“The nation behaves well if it treats the natural resources as assets which it must turn over to the next generation increased, and not impaired, in value. Conservation means development as much as it does protection.”

Theodore Roosevelt





# Chapter 3 Design - Niantic Village

## Legend

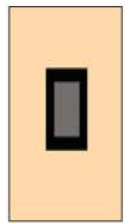

These areas show the most potential for high density redevelopment. The existing buildings on these parcels have little to no historic merit and therefore should be removed to allow for more dense development.

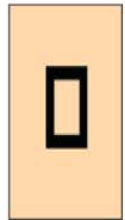

These areas also have potential for high density redevelopment but the existing buildings can remain where they are. Additions to these buildings and reevaluation of the parking systems are recommended.



These areas are generally existing residential properties which show potential for home-based businesses and light infill of other uses.



Shows potential for high density redevelopment but allocation of public open space on such properties is crucial (due to their proximity to various amenities).



Shows existing open space areas. Every effort should be made to preserve these pockets of green space especially those along the coast.





# Chapter 3 Design - Niantic Village

## Zone Notes

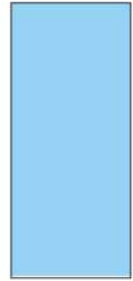

Shows tremendous opportunity for redevelopment. This zone should continue support for marine-based land uses but should not exclude other compatible uses (i.e. hotels, restaurants, residential). It is highly recommended that square footage of buildings and diversity of land use is increased. This zone should take advantage of its access to Niantic Bay as it serves as a gateway to visitors traveling by boat. For this reason visual and physical access to the coast should be attained by whatever means possible.

For more details see appendix and Section A pictured on next page.

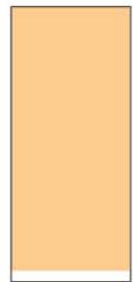

The major issue in this zone is preserving views of the Sound while increasing density and building square footage on the northern side of Main Street. Special sensitivity must be exercised when determining the placement and size of additional buildings. Treatment of railroad fencing and the streetscape are important factors in making this end of Main Street more desirable to walk. Fun and vibrant banners can be used to enliven the street while preserving views of the surrounding water bodies.

For more details see appendix and Section B pictured on next page.

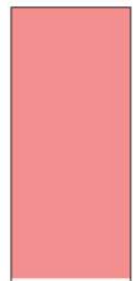

This zone is the epicenter of Main Street and therefore should have the highest density and most diversified array of land uses. This study does not discourage increasing square footage of any building in this zone. This area also has the greatest capacity for parking but suffers from various existing inefficiencies. The main infrastructure of this zone lends itself well to pedestrian activity but opportunities to link people to the coast are often missed.

For more details see next section.

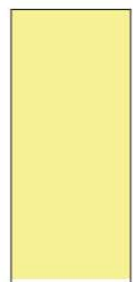

Since the western portion of this zone is more commercial it is recommended that more residential land uses (i.e. second-story apartments) be incorporated into the fabric. This area is also susceptible to infill. Since the eastern portion of this zone is largely residential it is logical to encourage home-based businesses. A streetscape vocabulary should be developed to draw attention to important intersections such as the entrance to Hole in the Wall and McCook's (Baptist Lane and Columbus Ave respectively)

For more details see appendix.





# Chapter 3 Design - Niantic Village

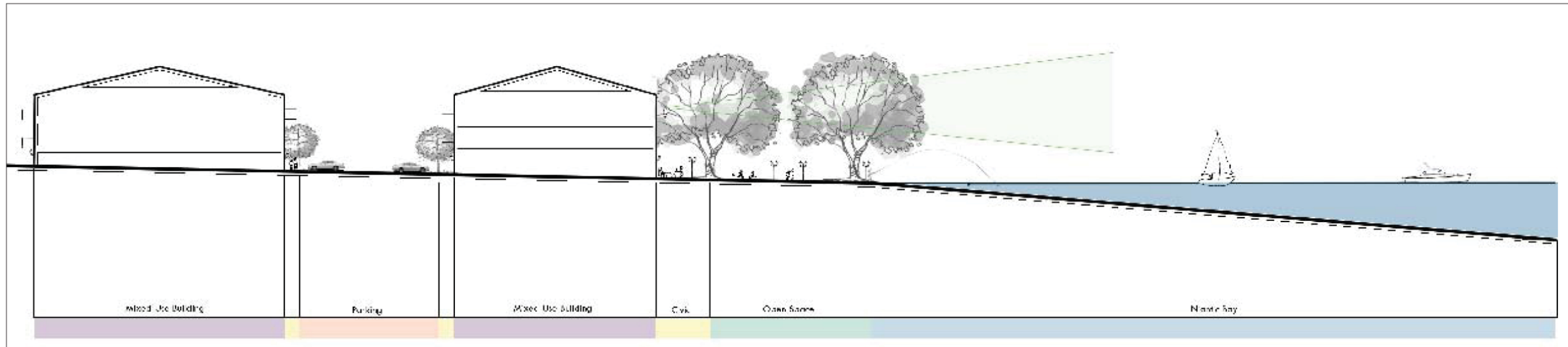

Section A

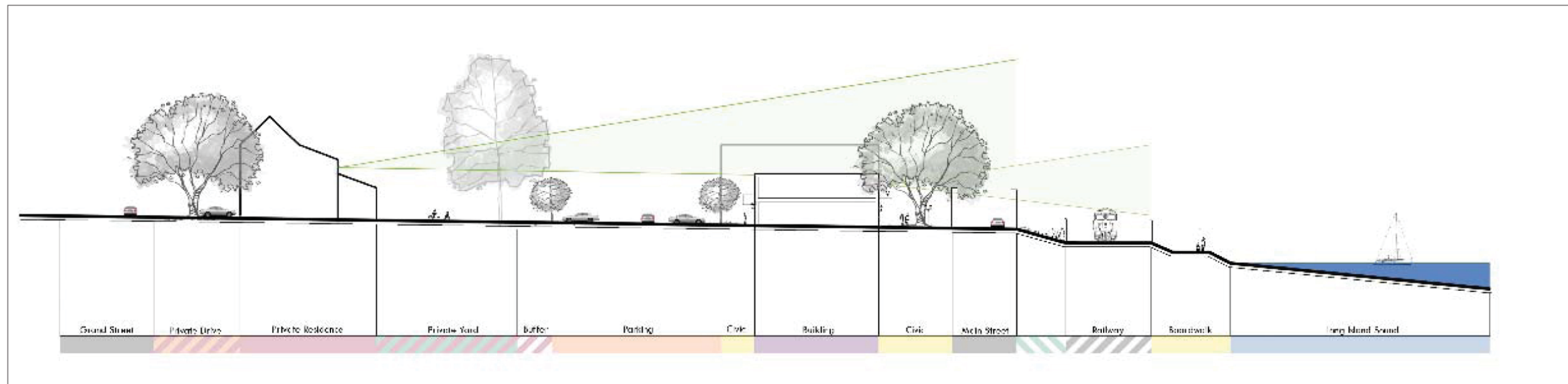

Section B



## Chapter 3 Design - Niantic Village

### The Issues



1.) There is plenty of paved space **but** there is a perceived lack of parking which stems from various inefficiencies.

2.) The town has incredible proximity to Long Island Sound **but** physical and visual access are extremely limited.

3.) The existing streetscape is conducive for pedestrian activity **but** there are a number of civic areas that could use improvement.





# Chapter 3 Design - Niantic Village

## Opportunities and Constraints

### 1.) Parking Opportunities

- On-street parking and concept of the block
- Desired connections

### Parking Constraints

- Number of curb cuts
- Fences, drive thru(s), and private parking



### Access Opportunities

- Boardwalk
- Green spaces which have potential to connect to the coast

### Access Constraints

- Dumpsters, chain link fence and Millstone are visually unappealing
- The 161 terminus is an inappropriate land use



### Pedestrian Opportunities

- Infill northern side of Main St. to create strong street edge
- Strengthen western edge of 161 with seasonal structures

### Pedestrian Constraints

- Soften Constantine's parking lot
- Improve existing civic spaces with streetscape elements





# Chapter 3 Design - Niantic Village

Existing Buildings



Proposed Buildings



Existing Vegetation



Proposed Vegetation





# Chapter 3 Design - Niantic Village

## Existing Circulation



## Proposed Circulation



## Existing Gathering Areas



## Proposed Gathering Areas





Chapter 3 Design - Niantic Village





# Chapter 3 Design - Niantic Village

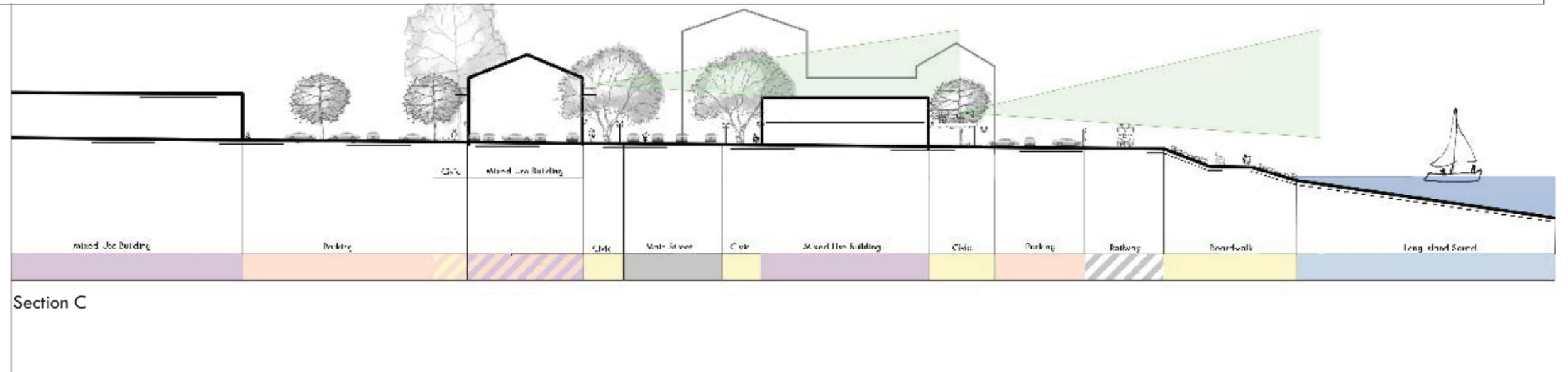
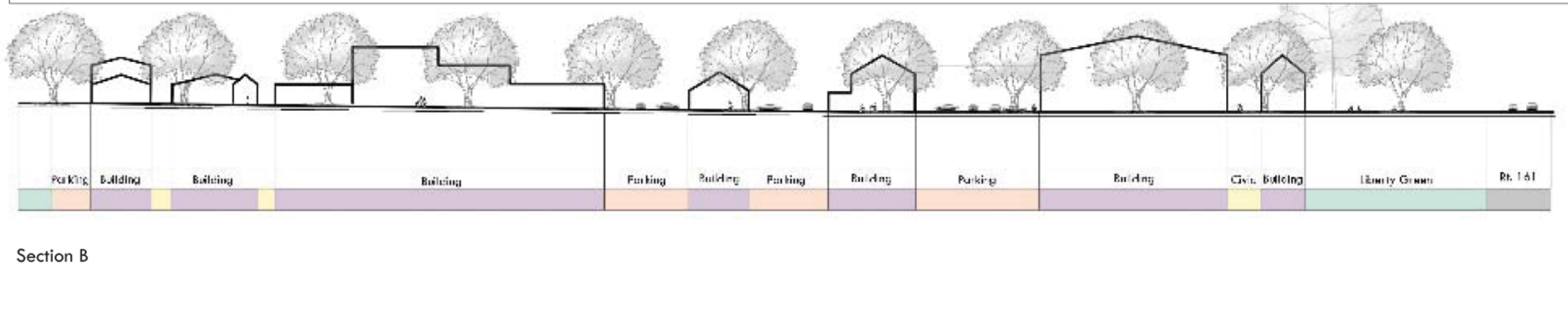
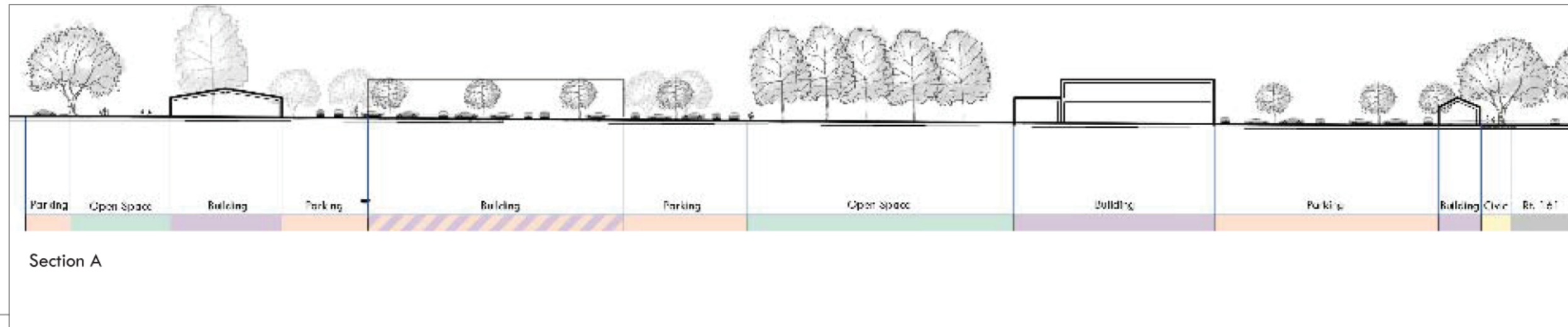



# Chapter 3 Design - Flanders Village

**CRDC Attitude:** Flanders Four Corners will never be a quaint “New England” downtown as recommended by Smart Growth principles without a complete overhaul; an approach that is impractical in this setting.

Instead, this area provides an opportunity to create a new version of a downtown, which celebrates and respects both existing development and pedestrian needs.

The CRDC vision is to enhance and create connections between various land uses, allowing for multi-modal transportation and forming a sense of space within a larger place.

Instead of attempting to redevelop the entire zone, we recommend redeveloping key parcels, and infilling others into walkable nodes within the larger framework. Rt. 161 should become pedestrian friendly, but storefronts close to the street is not practical here.

The methods for doing this include streetscape improvements to bring a sense of unity and way finding, and integration of sustainable storm water practices as elements of the infrastructure. The CRDC also suggests the use of infill as an opportunity to engender pedestrian friendly nodes, and in some cases redevelopment to create gateway nodes which have a stronger presence on the street itself.

**Existing Circulation:** Flanders Four Corners strip development has a vibrant economy and ingrained auto-centric infrastructure. While parking spaces are in abundance, the sidewalks are narrow, end and begin at random intervals, and are treated as an afterthought rather than a necessity. This combination has created an area that feels exactly as it is; a series of disconnected parking lots with buildings behind them.

**Existing Infrastructure:** The strip development has used traditional practices for building, parking, street, and storm water construction. This means that most of the buildings have poor spacial relations to the street, and an over-abundance of parking.

In addition, while the street network is easily navigated and well maintained, it lacks key features to make it whole, such as safe pedestrian circulation.

The runoff from these buildings, parking areas, and streets flow into catch basins which bring contaminated water either to the overburdened sewer system, or directly into natural ecosystems.

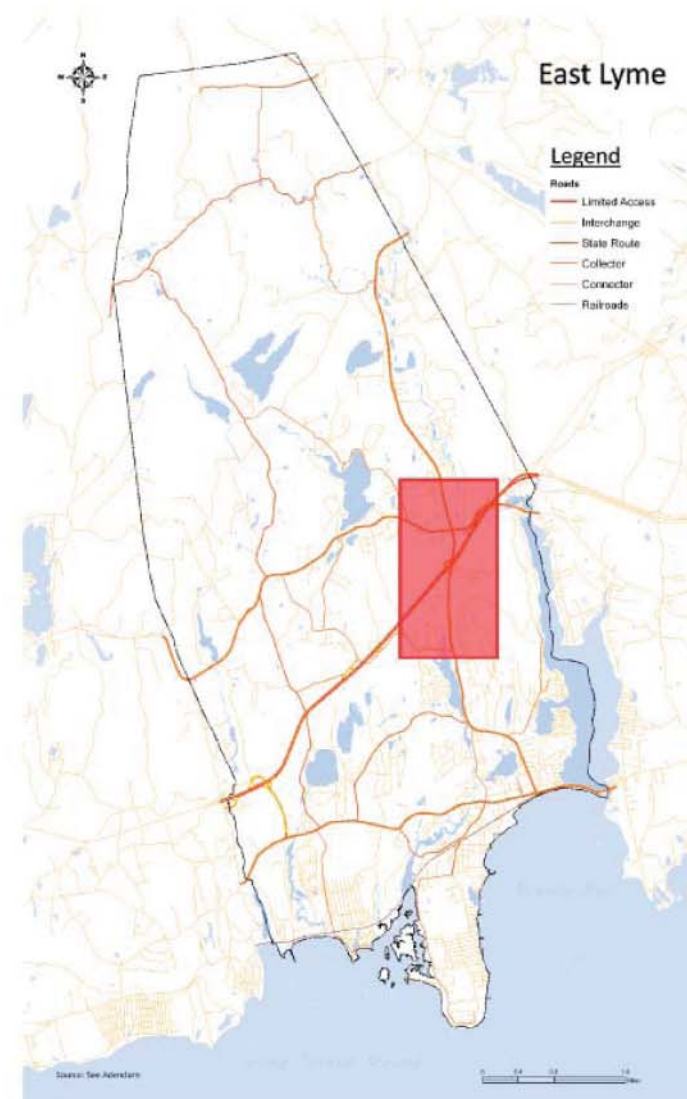



# Chapter 3 Design - Flanders Village



## Opportunities

- Strong axis provided by Pennsylvania Ave./Rt. 161, paralleled by wetlands
- Healthy commercial environment with large and small businesses
- High visibility and potential



## Improvement Issues

- Autocentric development limits access and visible amenities
- Disconnect between functional land uses, such as barriers between residential developments and community hubs.
- Dysfunction between cultural and natural systems

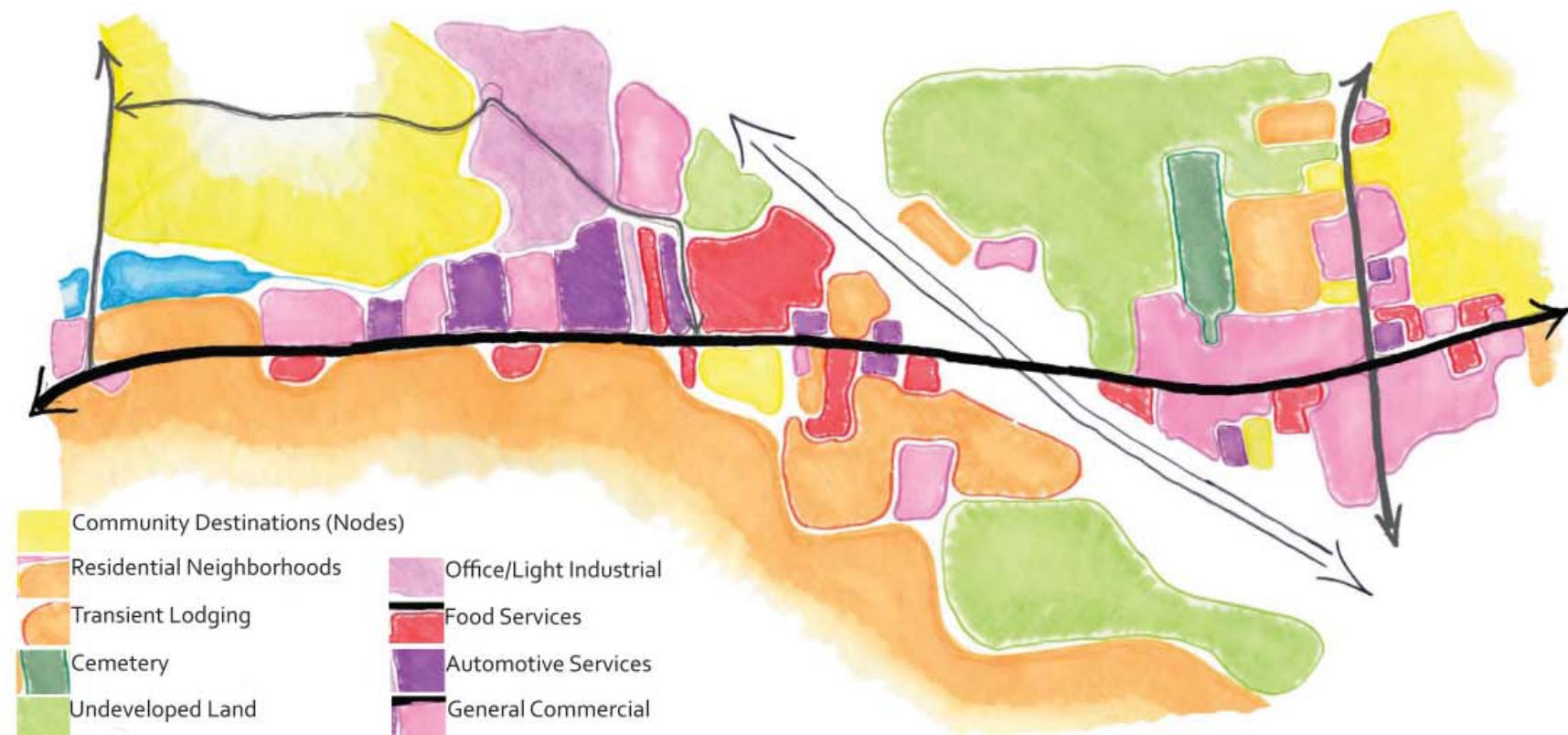



# Chapter 3 Design - Flanders Village

Vision:



gateways to indicate a change in form/function



pedestrian connections between residential zones and community nodes

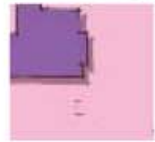

sustainable and visually stimulating streetscape





# Chapter 3 Design - Flanders Village

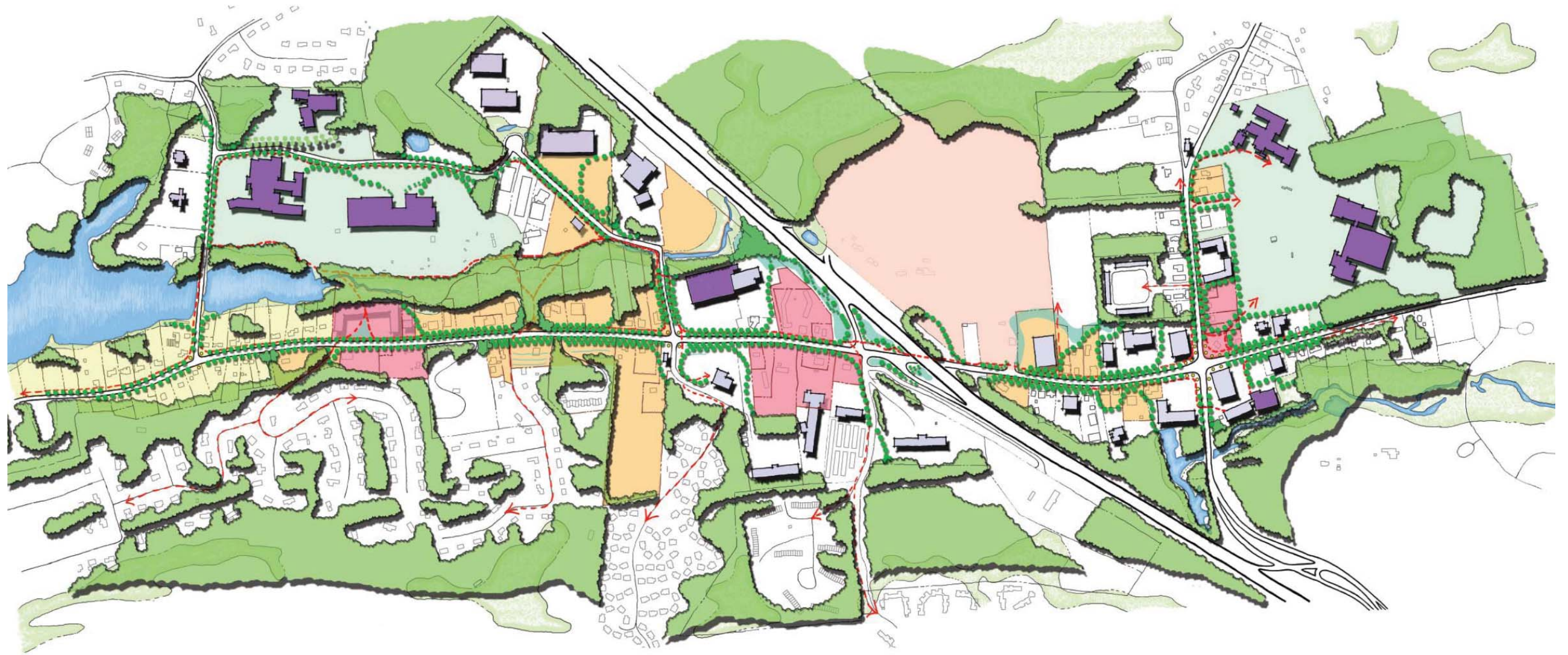



# Chapter 3 Design - Flanders Village

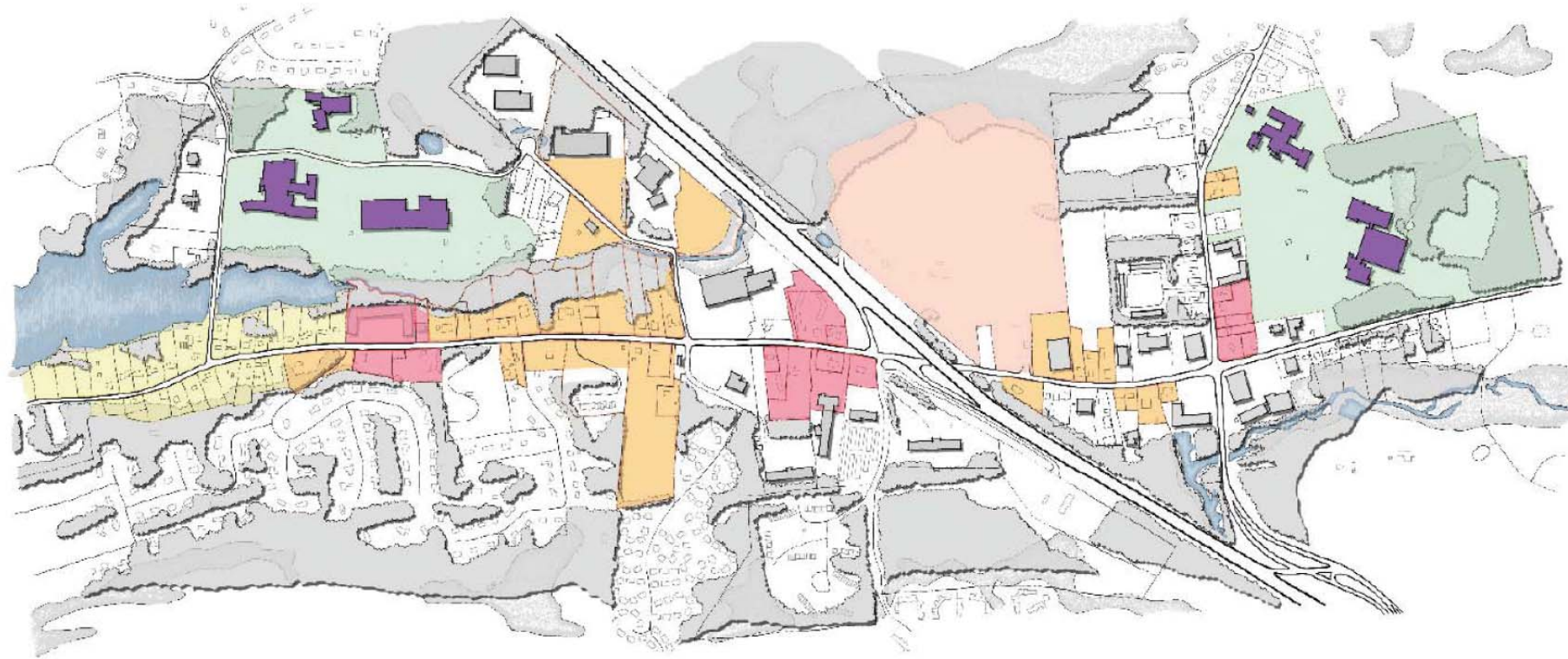

## Development Improvement Zones

-  Community/Civic Space
-  Redevelop as Gateway/Node
-  Infill as walkable areas
-  Transition into Home Office uses
-  "Gateway Development Project"

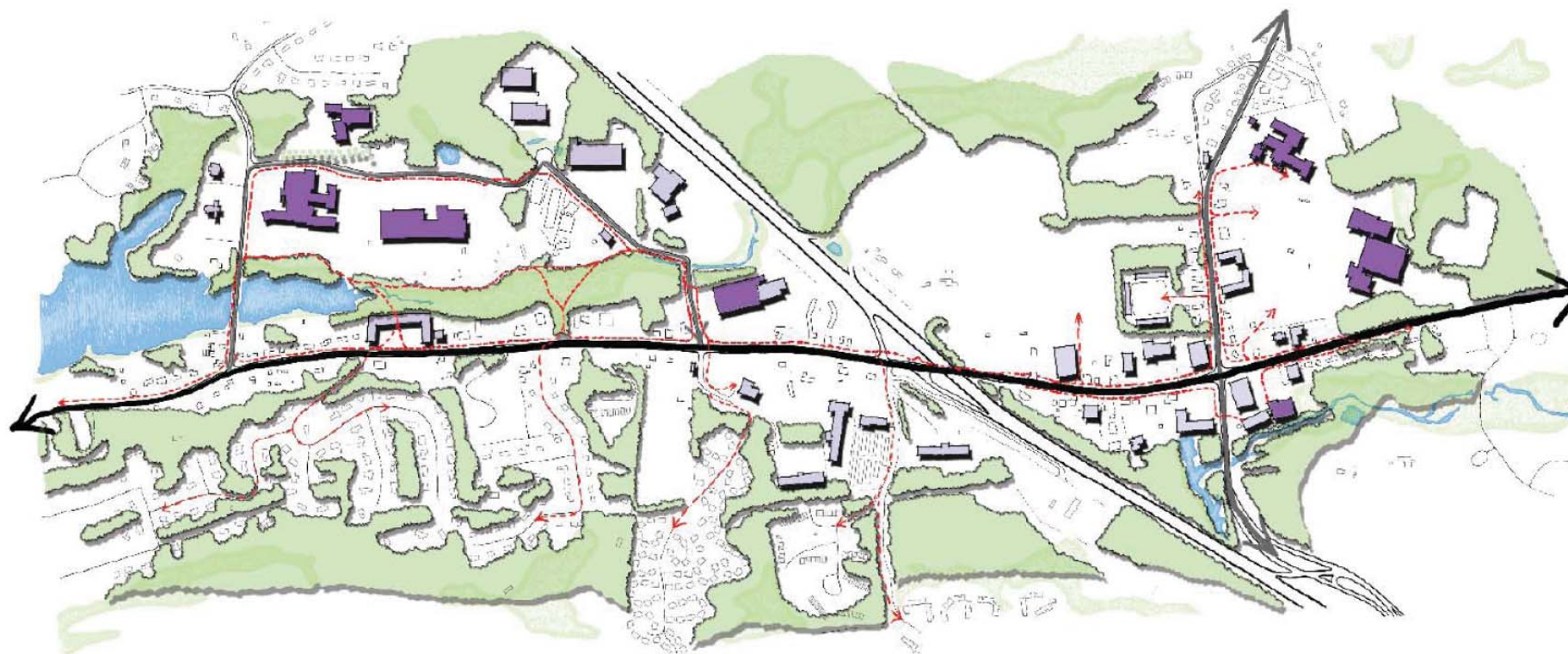

## Circulation System

-  Pedestrian Pathways

The existing infrastructure of the Flanders Four Corners area is conducive to functional and efficient automotive access.

This system can be improved by using permeable paving around the periphery of parking lots and changing zoning regulations to allow for fewer parking spaces than are currently demanded.

Vehicular movement should not supercede alternate modes of transportation such as pedestrians, mass transit, or bicycles. The concept of a "complete road" should be implemented where ever possible.



# Chapter 3 Design - Flanders Village



## Planting Plan

**Large Street Trees**  
unifies main axis, create space

**Flowering Trees**  
mark transitions

**Sustainable Street Lighting**  
sculptural, visual cue of important intersection (see section "A")

Street planting have many benefits, including heat island mitigation, creation and definition of space, and providing unity/visual interest to the streetscape.

Street lighting is an opportunity to showcase East Lyme's goal of being a sustainable community, while providing a much needed wayfinding aid.



## Drainage System

**Sloped Bio-Infiltration**  
(Swales, rain gardens...)

**Terraced Bio-Infiltration**  
(addresses drainage on steep slopes)

Capturing rainwater in bio-infiltration systems on-site relieves over-burdened sewer systems, purifies the water, regenerates ground water supplies, and can create interesting and attractive planting opportunities.

Integration of bio-infiltration techniques into new projects, and retrofitting existing development with appropriate methods is an essential step towards creating a sustainable built environment.



# Chapter 3 Design - Flanders Village

## Bio-Infiltration techniques and Sustainable Lighting Concept

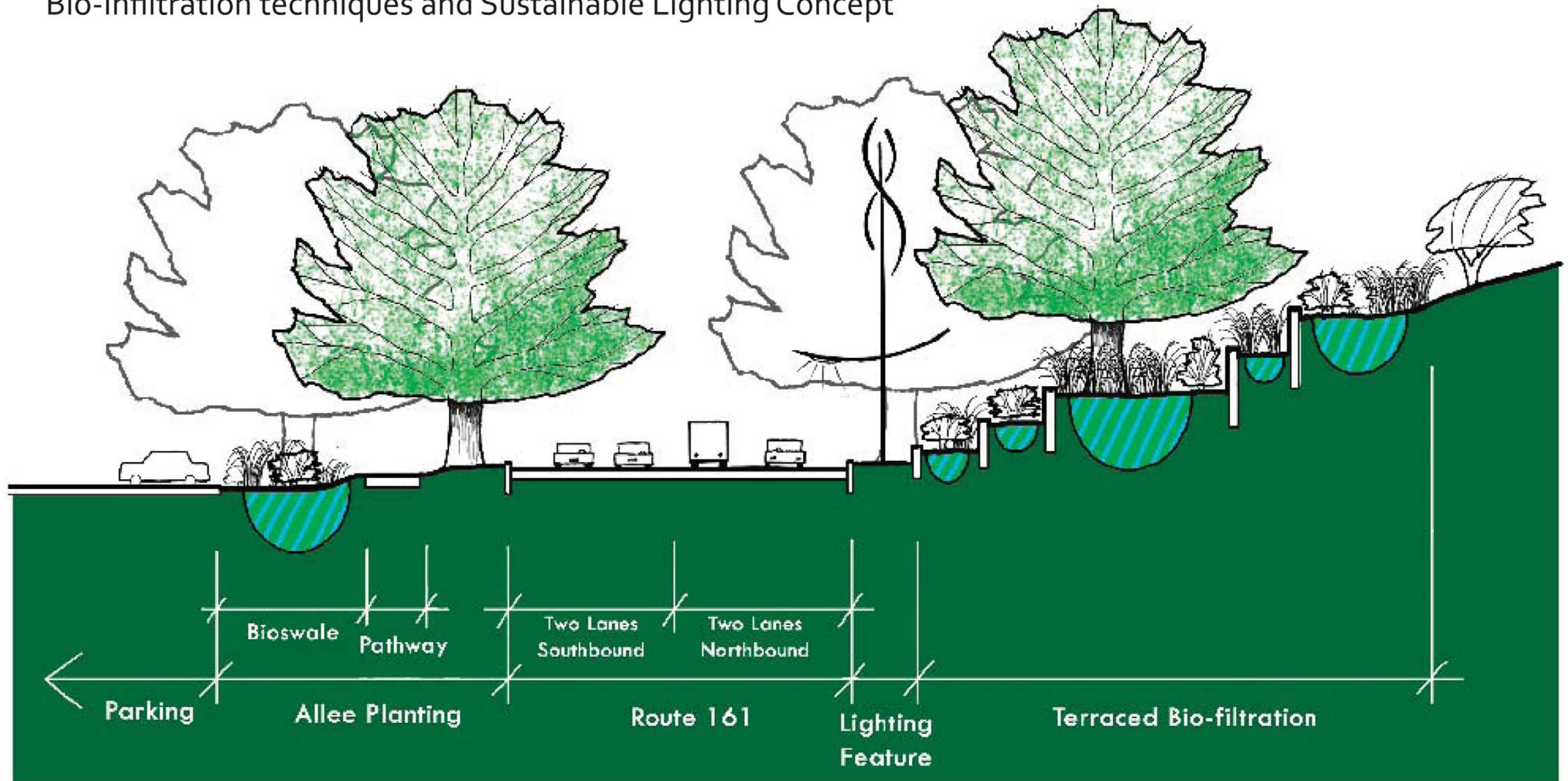



# Chapter 3 Design - Flanders Village

## Redevelopment Node

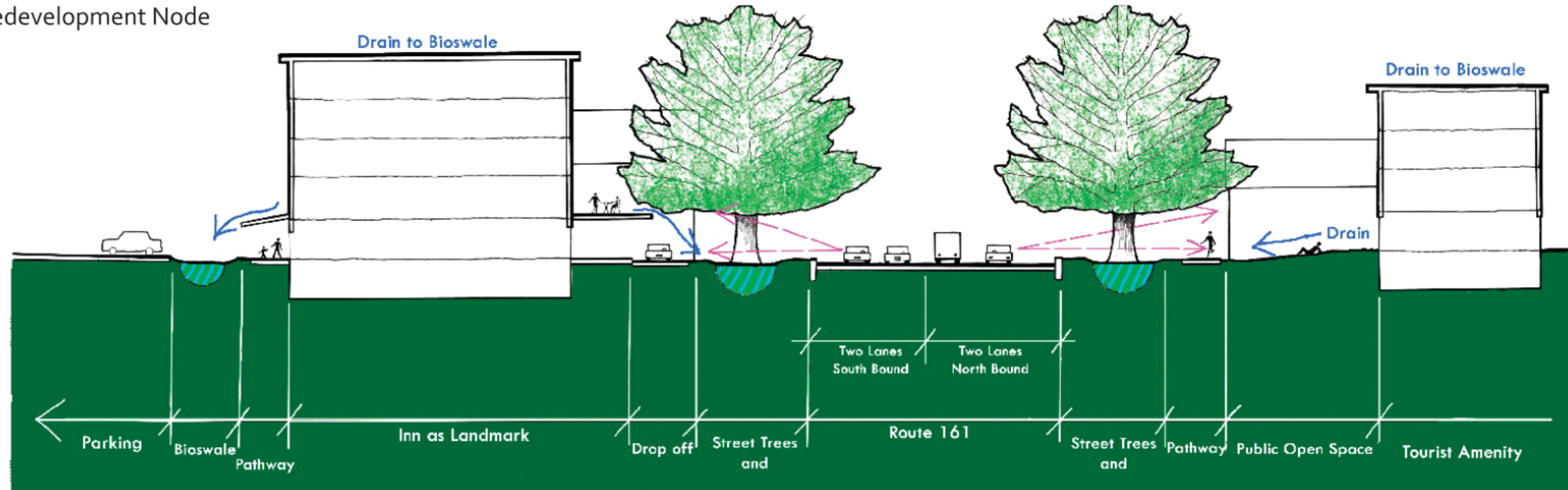

## Infill Improvements

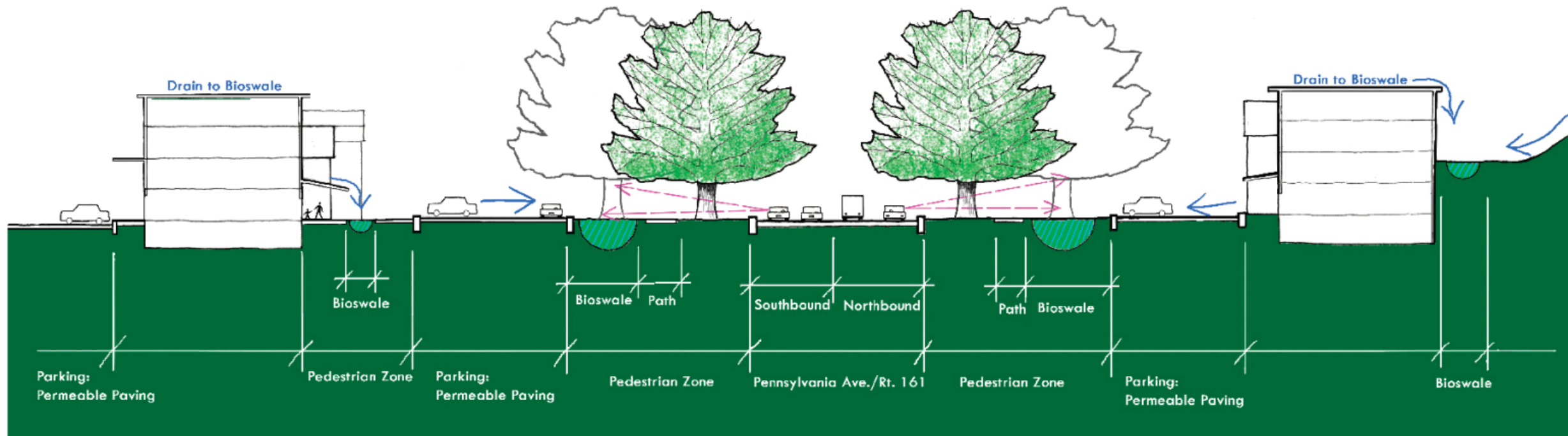



# Appendix: Conservation Subdivision Section Type I

## Flexible Development Pattern Type I: Flat Ground Plane with a visual barrier close to public viewing area

The existing visual barrier can be vegetation varying in degree of visual penetration from opaque to semi-transparent depending upon the type of plant materials. Built structures or a vertical topographic feature (i.e. rock ledge) could also function to stop views from the roadway. Proposed development would have to be sited behind the barrier to maintain the existing scenic character. Development sited in front of the existing "edge" becomes prominent.

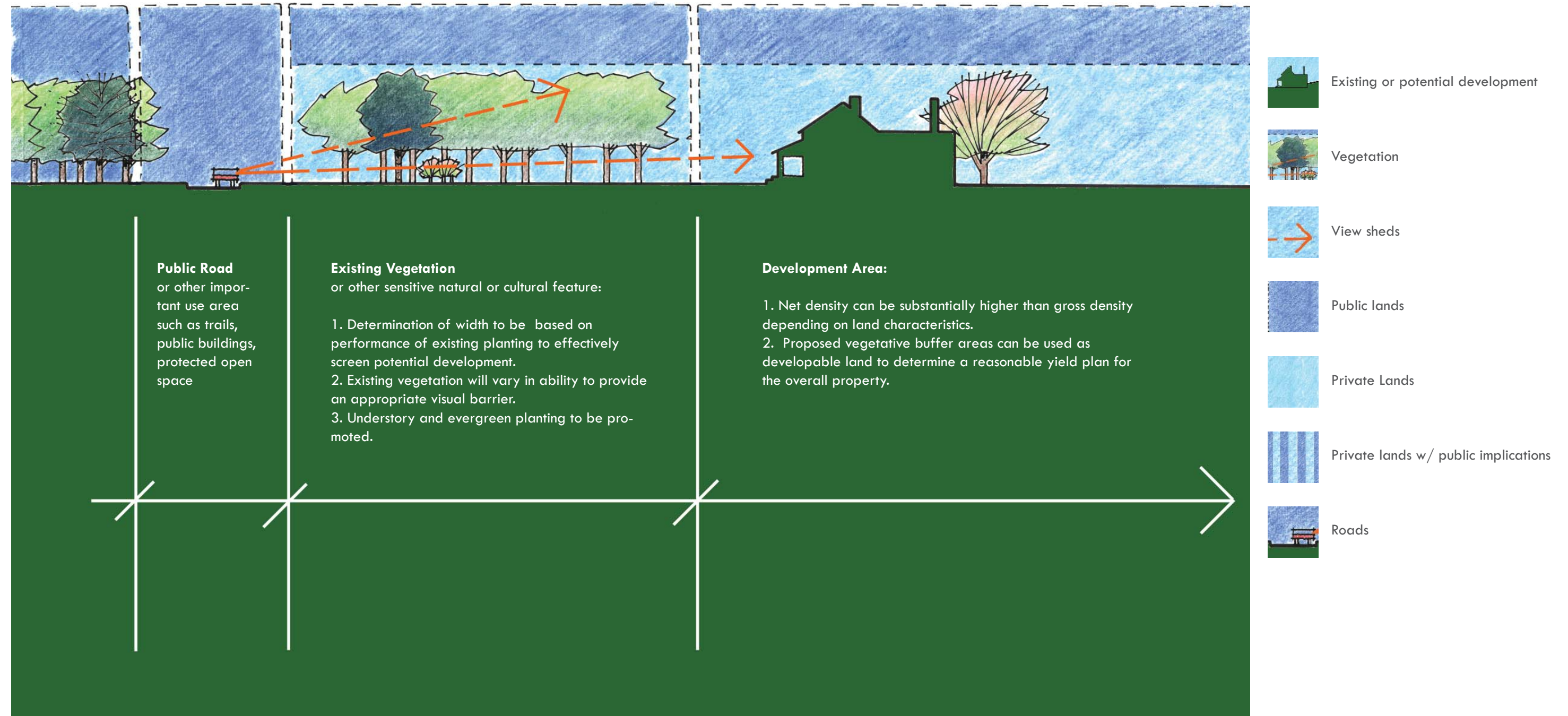



# Appendix: Conservation Subdivision Section Type II

## Flexible Development Patterns: Type II Flat Ground Plane terminated by a vertical visual barrier at some distance from a public viewing area.

Typically, the barrier is composed of trees, with or without intermediate vegetation or structures. Other prominent vertical features, such as topographic feature (i.e. rock edge) or a series of structures could function as the visual barrier. Development can be concealed from view by siting structures behind the barrier mass, provided necessary depth of the barrier mass is retained to stop visual penetration. Distant views are only of open sky, no hills visible. Development would be most visible if sited in front of the barrier.

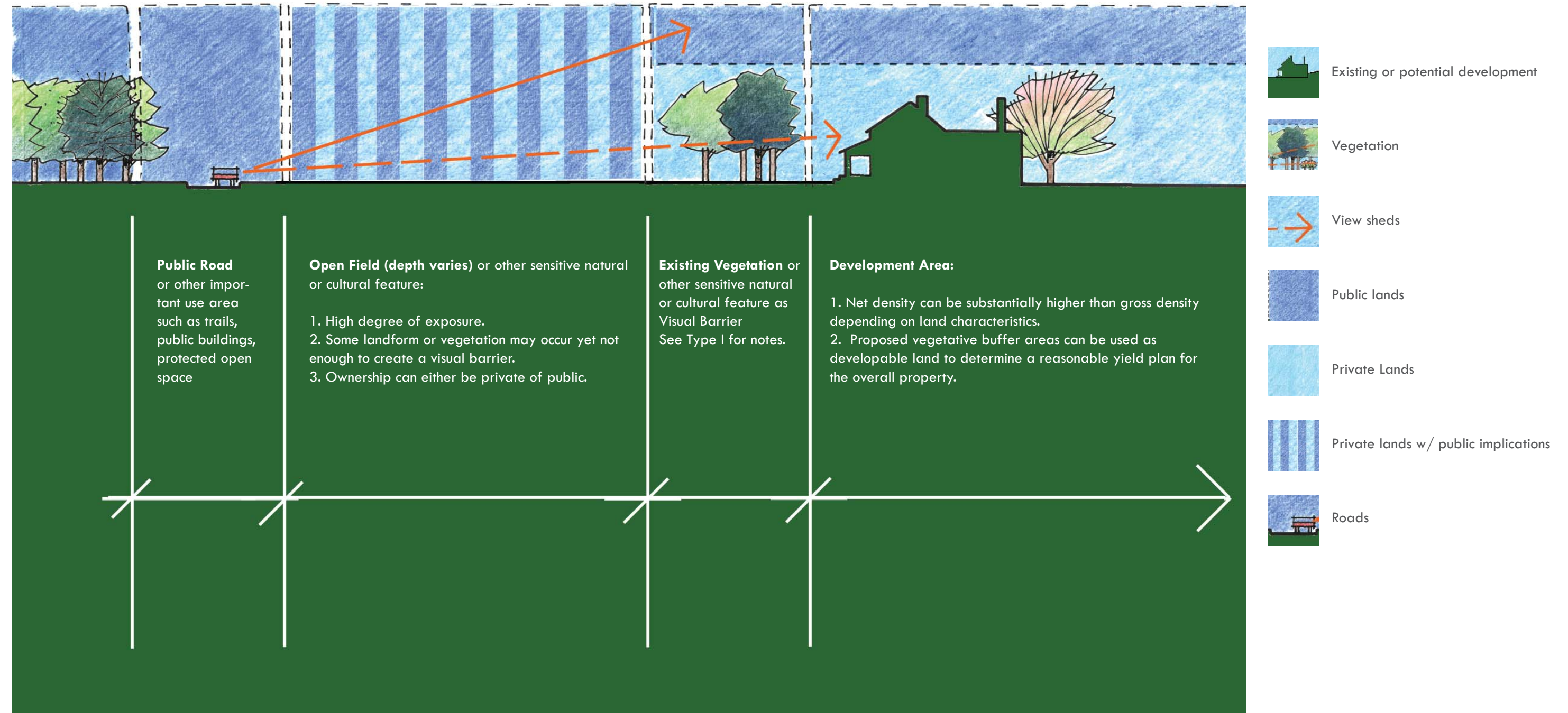



# Appendix: Conservation Subdivision Section Type III

## Flexible Development Patterns: Type III: Upward tilted ground plane which then drops off (military crest)

The upward sloping hill blocks distant views. A visual barrier may or may not be formed by vegetation or other visual barriers occurring before the crest. The crest of the hill blocks all views behind it and allows development to be concealed. Siting structures before the crest or on the ridgeline would emphasize the development.

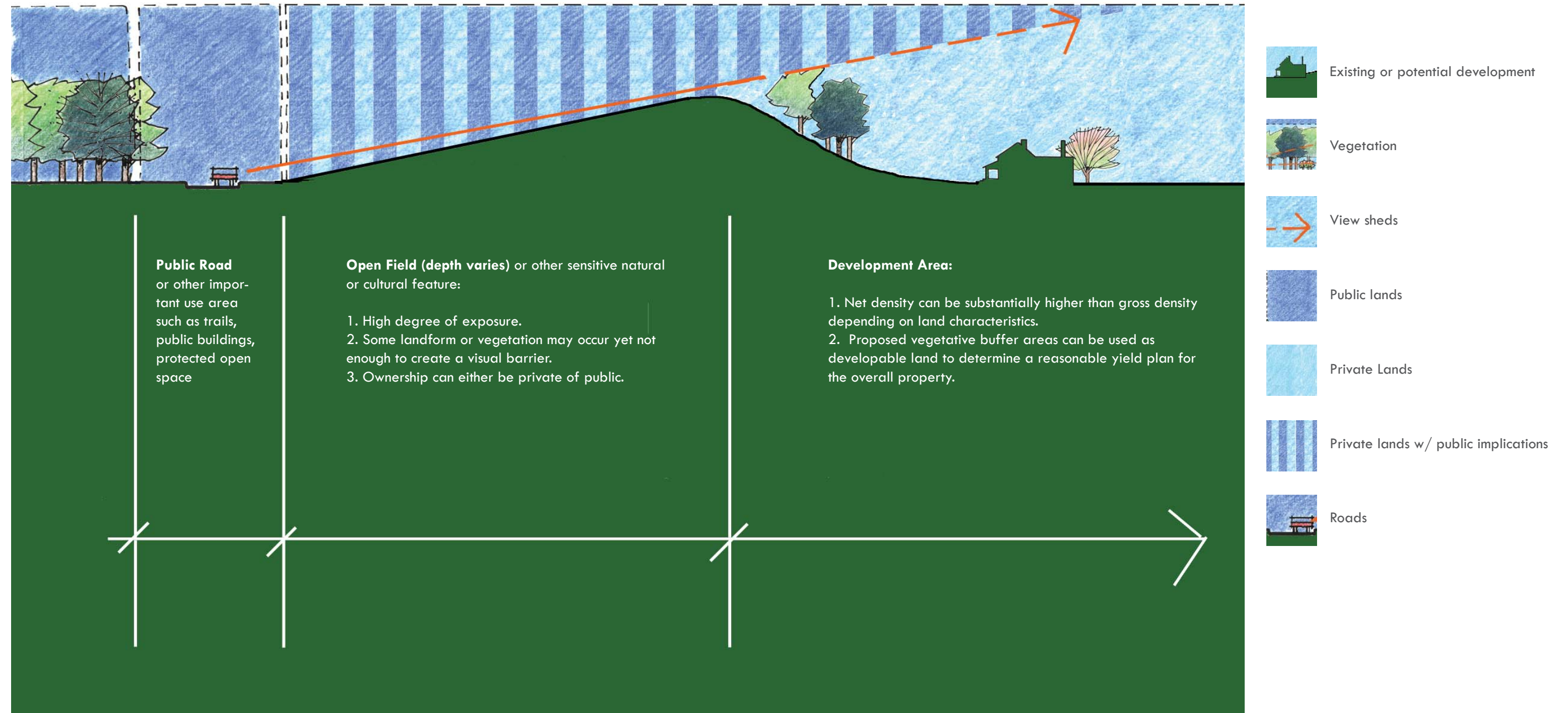



# Appendix: Conservation Subdivision Section Type IV

**Flexible Development Patterns: Type IV: A continuous ground plane which slopes up as it recedes.**

The upward sloping hill blocks distant views but is set back farther than in type #3. A visual barrier may or may not be formed by vegetation or other visual barriers occurring before the crest. Development can be concealed to some extent if sited behind these visual barriers but concealment behind the crest as is possible in type #3 is impractical because of the distances from the road to crest.

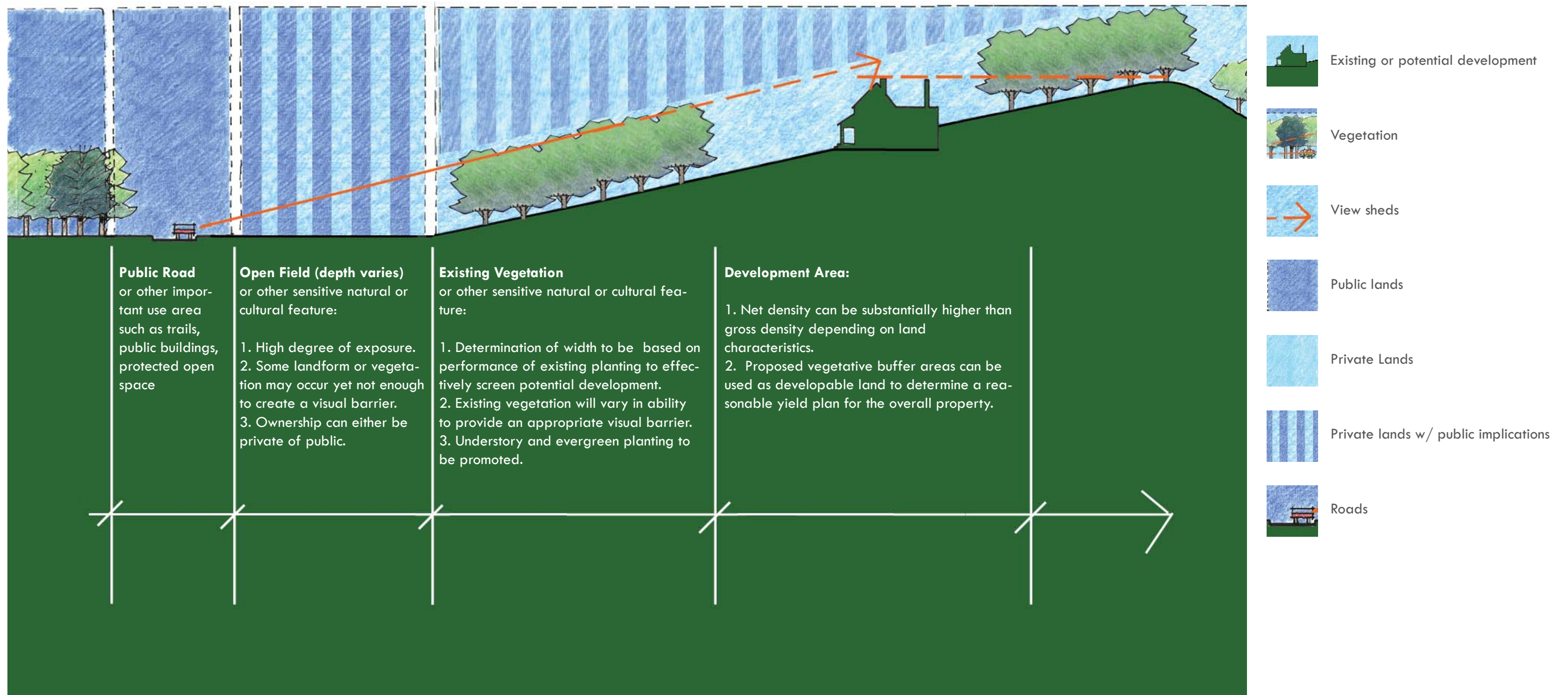



# Appendix: Conservation Subdivision Section Type V

**Flexible Development Patterns: Type V Composed of a flat plane which slopes off into a valley and then rises again to make the far slope visible.**

Objects such as trees, structures, etc. may be located at any point in the foreground to midground of the plane yet are not prominent enough to create a visual barrier which would block views of the distant hills. The far slopes may be vegetated or devoid of vegetation. Development can best be concealed if sited in the depression which is out of view. Development sited on the foreground plane or the rising slope in the background would be visible.

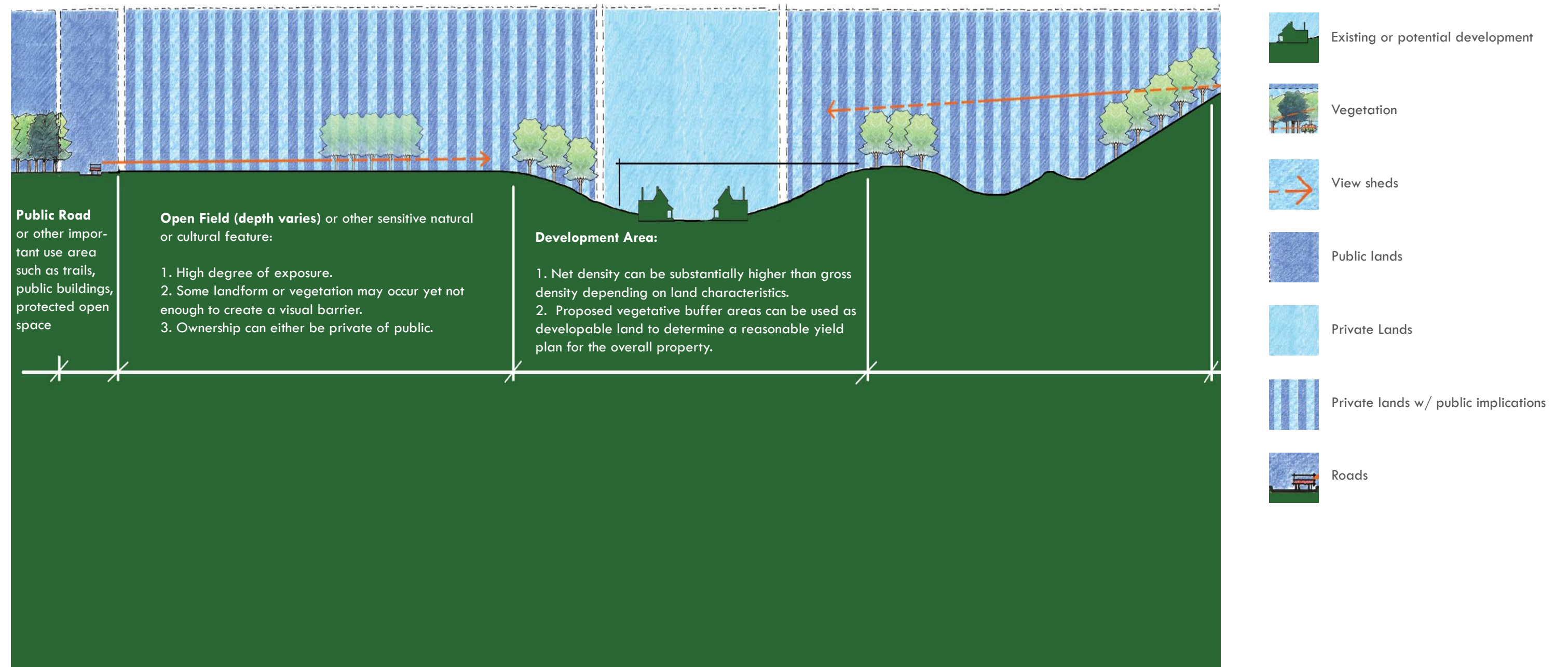



# Appendix: Conservation Subdivision - Built Examples





# Appendix: Niantic Village - Typical relationship of street, building and parking

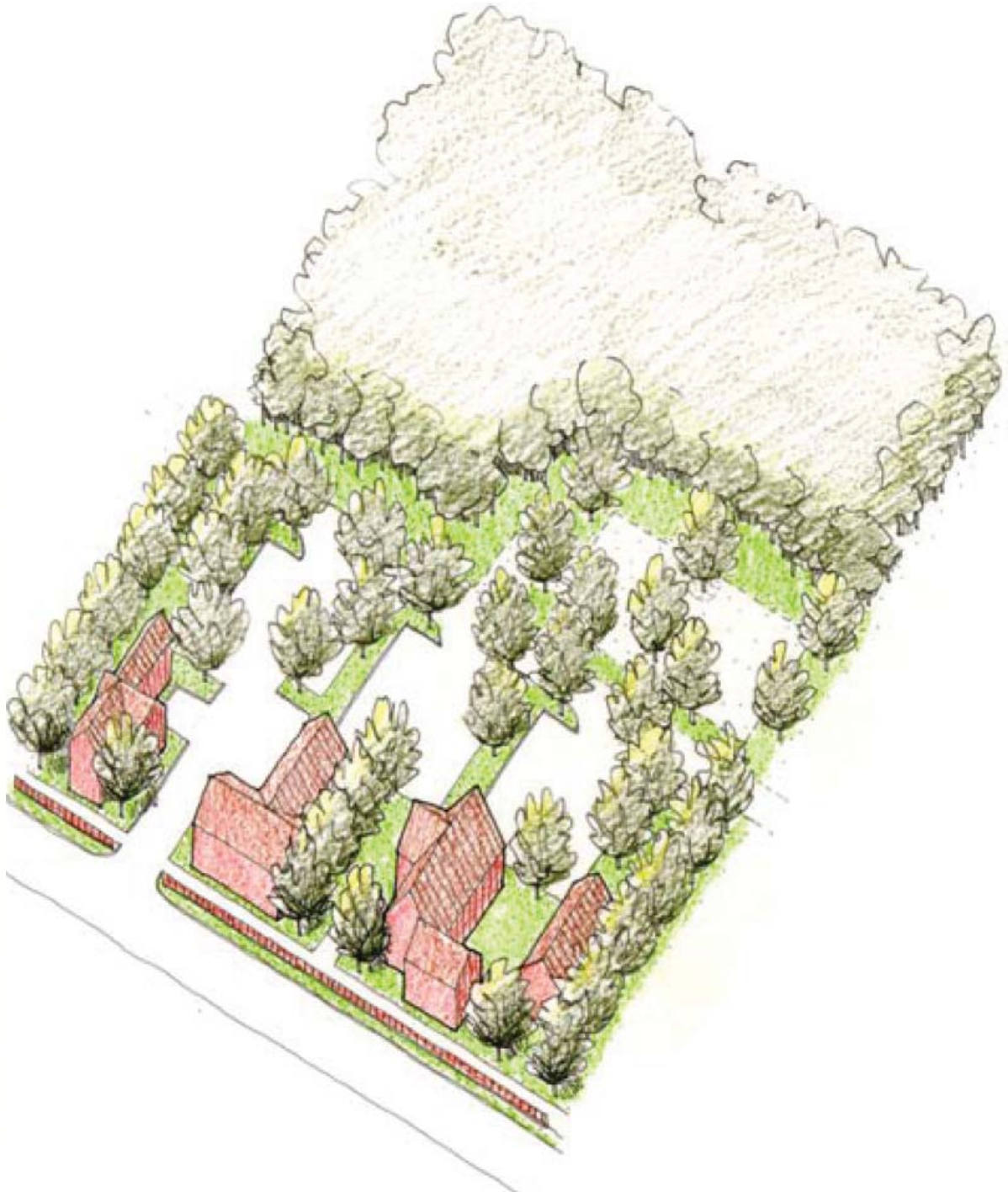
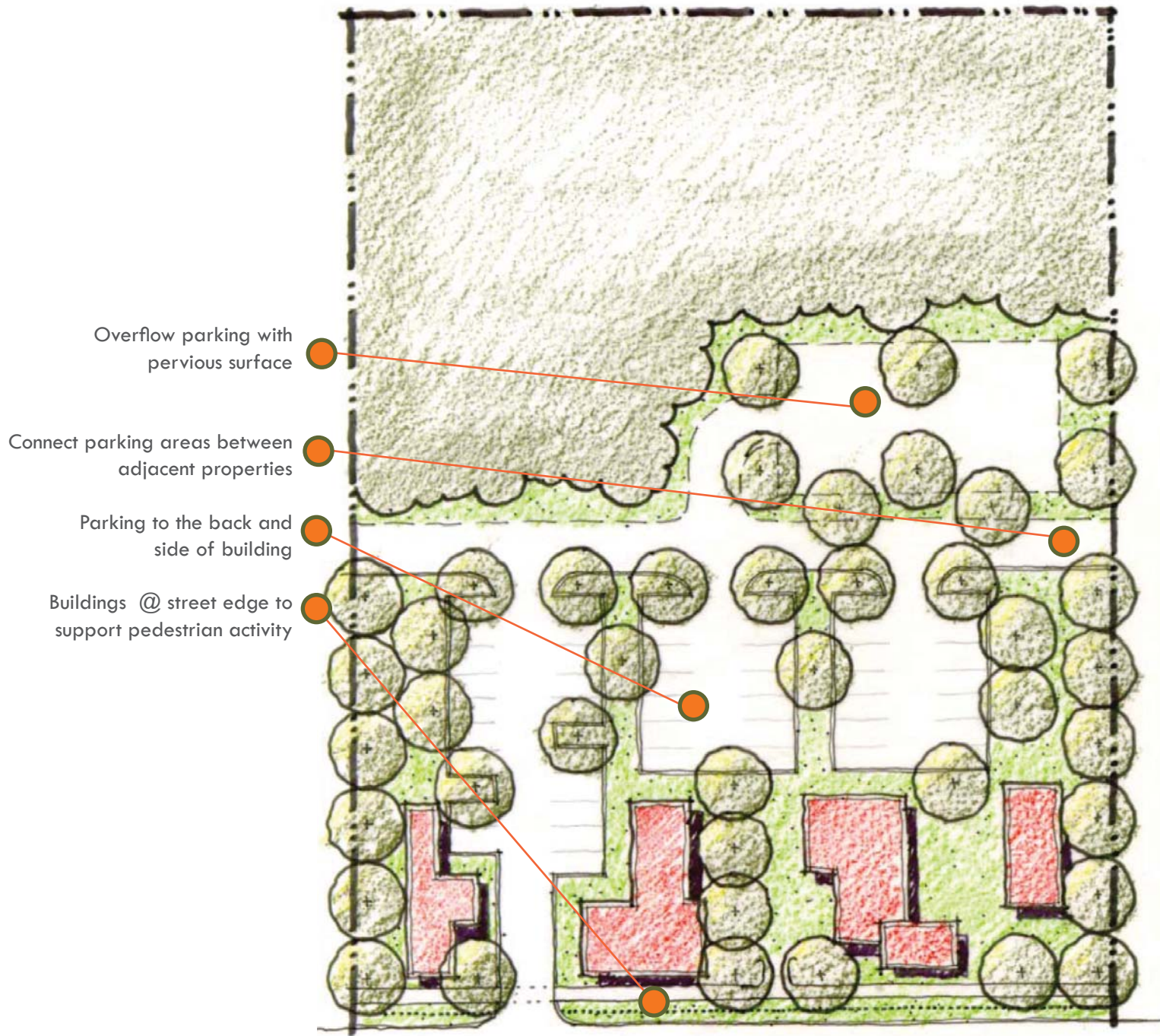



# Appendix: Niantic Village - Typical relationship of street, building and parking

## Proposed Buildings

Architectural massing and character to conform to guidelines to ensure compatibility with historic structures

## Street Tree Planting

Defines edge between street and pedestrian zone creates comfort area for pedestrians. Reduces dominance of roadway corridor

## Parking

Provides convenient parking to adjacent land-uses provides a buffer area between pedestrian and vehicular traffic reduces speed of traffic





The face of the water, in time, became a wonderful book – a book that was a dead language to the uneducated passenger, but which told its mind to me without reserve, delivering its most cherished secrets as clearly as if it uttered them with a voice. And it was not a book to be read once and thrown aside, for it had a new story every day.

Mark Twain, Life on the Mississippi

Survival that depends on human attention might be called cultural sustainability.

Landscapes that are ecologically sound, and also evoke enjoyment and approval, are more likely to be sustained by appropriate human care over the long term.

from the book, “Placing Nature”

The nation behaves well if it treats the natural resources as assets which it must turn over to the next generation increased, and not impaired, in value. Conservation means development as much as it does protection.

Theodore Roosevelt

Conservation is ethically sound. It is rooted in our love of the land, our respect for the rights of others, our devotion to the rule of law.

Lyndon Baines Johnson

A great democracy has got to be progressive or it will soon cease to be great or a democracy.

Theodore Roosevelt